ferplast
new pet generation

www.ferplast.com
blog.ferplast.com

SPARE PARTS

March 2023

Item	Spare part		Bar Code	Inner
ARIEL 10 HOME		**94100064** *BASE ARIEL*	8 010690 188522	1
ARIEL 10 HOME		**94100065** *BASE CLEAR CAT 10*	8 010690 188539	1
ARIEL 10 HOME		**94100181** *DOOR ARIEL 10*	8 010690 188744	1
ARIEL 10 HOME		**94100191** *CLEAR CAT 10 DOOR*	8 010690 188843	1
ATLAS 10		**105617** *KIT SCREWS ATLAS 10-20-30*	8 010690 100807	1
ATLAS 10		**94100078** *KIT DOOR/SIDE CLIPS ATLAS*	8 010690 188577	1
ATLAS 10		**94100147** *KIT HANDLE AND HOOK ATLAS*	8 010690 188706	1
ATLAS 10		**94100194** *DOOR ATLAS 10*	8 010690 188881	1
ATLAS 10 EL		**105617** *KIT SCREWS ATLAS 10-20-30*	8 010690 100807	1
ATLAS 10 EL		**94100078** *KIT DOOR/SIDE CLIPS ATLAS*	8 010690 188577	1
ATLAS 10 EL		**94100144** *HANDLE JET*	8 010690 204048	1
ATLAS 10 EL		**94100194** *DOOR ATLAS 10*	8 010690 188881	1
ATLAS 10 EL PALBOX		**105617** *KIT SCREWS ATLAS 10-20-30*	8 010690 100807	1
ATLAS 10 EL PALBOX		**94100078** *KIT DOOR/SIDE CLIPS ATLAS*	8 010690 188577	1
ATLAS 10 EL PALBOX		**94100147** *KIT HANDLE AND HOOK ATLAS*	8 010690 188706	1
ATLAS 10 EL PALBOX		**94100194** *DOOR ATLAS 10*	8 010690 188881	1

Item	Spare part		Bar Code	Inner
ATLAS 10 FLUO		**94100078** *KIT DOOR/SIDE CLIPS ATLAS*	8 010690 188577	1
ATLAS 10 FLUO		**94100147** *KIT HANDLE AND HOOK ATLAS*	8 010690 188706	1
ATLAS 10 FLUO		**94100194** *DOOR ATLAS 10*	8 010690 188881	1
ATLAS 10 OPEN		**105617** *KIT SCREWS ATLAS 10-20-30*	8 010690 100807	1
ATLAS 10 OPEN		**94100076** *KIT HOOKS ATLAS*	8 010690 188553	1
ATLAS 10 OPEN		**94100078** *KIT DOOR/SIDE CLIPS ATLAS*	8 010690 188577	1
ATLAS 10 OPEN		**94100194** *DOOR ATLAS 10*	8 010690 188881	1
ATLAS 10 TRENDY PLUS		**105617** *KIT SCREWS ATLAS 10-20-30*	8 010690 100807	1
ATLAS 10 TRENDY PLUS		**94100078** *KIT DOOR/SIDE CLIPS ATLAS*	8 010690 188577	1
ATLAS 10 TRENDY PLUS		**94100252** *SHOULDER STRAP BLACK*	8 010690 189055	1
ATLAS 10 TRENDY V. 1		**105617** *KIT SCREWS ATLAS 10-20-30*	8 010690 100807	1
ATLAS 10 TRENDY V. 1		**94100078** *KIT DOOR/SIDE CLIPS ATLAS*	8 010690 188577	1
ATLAS 10 TRENDY V. 1		**94100147** *KIT HANDLE AND HOOK ATLAS*	8 010690 188706	1
ATLAS 10 TRENDY V. 1		**94100194** *DOOR ATLAS 10*	8 010690 188881	1
ATLAS 20		**105617** *KIT SCREWS ATLAS 10-20-30*	8 010690 100807	1
ATLAS 20		**94100078** *KIT DOOR/SIDE CLIPS ATLAS*	8 010690 188577	1

Item	Spare part		Bar Code	Inner
ATLAS 20		**94100147** *KIT HANDLE AND HOOK ATLAS*	8 010690 188706	1
ATLAS 20		**94100196** *DOOR ATLAS 20*	8 010690 188898	1
ATLAS 20 EL		**105617** *KIT SCREWS ATLAS 10-20-30*	8 010690 100807	1
ATLAS 20 EL		**94100078** *KIT DOOR/SIDE CLIPS ATLAS*	8 010690 188577	1
ATLAS 20 EL		**94100144** *HANDLE JET*	8 010690 204048	1
ATLAS 20 EL		**94100196** *DOOR ATLAS 20*	8 010690 188898	1
ATLAS 20 EL BULK BLACK		**94100144** *HANDLE JET*	8 010690 204048	1
ATLAS 20 EL PALBOX		**105617** *KIT SCREWS ATLAS 10-20-30*	8 010690 100807	1
ATLAS 20 EL PALBOX		**94100078** *KIT DOOR/SIDE CLIPS ATLAS*	8 010690 188577	1
ATLAS 20 EL PALBOX		**94100147** *KIT HANDLE AND HOOK ATLAS*	8 010690 188706	1
ATLAS 20 EL PALBOX		**94100196** *DOOR ATLAS 20*	8 010690 188898	1
ATLAS 20 FLUO		**94100078** *KIT DOOR/SIDE CLIPS ATLAS*	8 010690 188577	1
ATLAS 20 FLUO		**94100147** *KIT HANDLE AND HOOK ATLAS*	8 010690 188706	1
ATLAS 20 FLUO		**94100196** *DOOR ATLAS 20*	8 010690 188898	1
ATLAS 20 OPEN		**105617** *KIT SCREWS ATLAS 10-20-30*	8 010690 100807	1
ATLAS 20 OPEN		**94100076** *KIT HOOKS ATLAS*	8 010690 188553	1

Item	Spare part		Bar Code	Inner
ATLAS 20 OPEN		**94100078** *KIT DOOR/SIDE CLIPS ATLAS*	8 010690 188577	1
ATLAS 20 OPEN		**94100147** *KIT HANDLE AND HOOK ATLAS*	8 010690 188706	1
ATLAS 20 OPEN		**94100196** *DOOR ATLAS 20*	8 010690 188898	1
ATLAS 20 TRENDY PLUS		**105617** *KIT SCREWS ATLAS 10-20-30*	8 010690 100807	1
ATLAS 20 TRENDY PLUS		**110117** *DOOR ATLAS 20*	8 010690 172309	1
ATLAS 20 TRENDY PLUS		**94100252** *SHOULDER STRAP BLACK*	8 010690 189055	1
ATLAS 20 TRENDY V. 1		**105617** *KIT SCREWS ATLAS 10-20-30*	8 010690 100807	1
ATLAS 20 TRENDY V. 1		**94100078** *KIT DOOR/SIDE CLIPS ATLAS*	8 010690 188577	1
ATLAS 20 TRENDY V. 1		**94100147** *KIT HANDLE AND HOOK ATLAS*	8 010690 188706	1
ATLAS 20 TRENDY V. 1		**94100196** *DOOR ATLAS 20*	8 010690 188898	1
ATLAS 30		**105617** *KIT SCREWS ATLAS 10-20-30*	8 010690 100807	1
ATLAS 30		**94100078** *KIT DOOR/SIDE CLIPS ATLAS*	8 010690 188577	1
ATLAS 30		**94100147** *KIT HANDLE AND HOOK ATLAS*	8 010690 188706	1
ATLAS 30		**94100197** *DOOR ATLAS 30*	8 010690 188904	1
ATLAS 30 EL		**94100078** *KIT DOOR/SIDE CLIPS ATLAS*	8 010690 188577	1
ATLAS 30 EL		**94100147** *KIT HANDLE AND HOOK ATLAS*	8 010690 188706	1

Item	Spare part		Bar Code	Inner
ATLAS 30 EL		**94100197** *DOOR ATLAS 30*	8 010690 188904	1
ATLAS 30 OPEN		**105617** *KIT SCREWS ATLAS 10-20-30*	8 010690 100807	1
ATLAS 30 OPEN		**94100076** *KIT HOOKS ATLAS*	8 010690 188553	1
ATLAS 30 OPEN		**94100078** *KIT DOOR/SIDE CLIPS ATLAS*	8 010690 188577	1
ATLAS 30 OPEN		**94100147** *KIT HANDLE AND HOOK ATLAS*	8 010690 188706	1
ATLAS 30 OPEN		**94100197** *DOOR ATLAS 30*	8 010690 188904	1
ATLAS 40		**110062** *DOOR ATLAS 40*	8 010690 100845	1
ATLAS 40		**94100043** *KIT HOOKS ATLAS 40*	8 010690 188409	1
ATLAS 40		**94100198** *4 WAY DOOR ATLAS 40*	8 010690 188911	1
ATLAS 40		**165732-2** *DOOR ATLAS 40*	8 010690 130101	1
ATLAS 5		**94100051** *KIT HOOKS JET 10 GREY*	8 010690 188485	1
ATLAS 5		**94100078** *KIT DOOR/SIDE CLIPS ATLAS*	8 010690 188577	1
ATLAS 5		**94100199** *DOOR ATLAS 5*	8 010690 188928	1
ATLAS 5 OPEN		**110134** *UPPER GRILL ATLAS 5 OPEN*	8 010690 168111	1
ATLAS 5 OPEN		**94100051** *KIT HOOKS JET 10 GREY*	8 010690 188485	1
ATLAS 5 OPEN		**94100076** *KIT HOOKS ATLAS*	8 010690 188553	1

Item	Spare part		Bar Code	Inner
ATLAS 5 OPEN		**94100078** *KIT DOOR/SIDE CLIPS ATLAS*	8 010690 188577	1
ATLAS 5 OPEN		**94100199** *DOOR ATLAS 5*	8 010690 188928	1
ATLAS 50		**93391000** *L256 WHEEL ATLAS PRO*	8 010690 024493	1
ATLAS 50		**93947017** *L367*	8 010690 050300	4
ATLAS 50		**94100046** *KIT HOOKS ATLAS PROF*	8 010690 188430	1
ATLAS 50		**94100187** *DOOR ATLAS 50*	8 010690 188805	1
ATLAS 50		**94100213** *MAT ATLAS 50 PRO*	8 010690 188935	1
ATLAS 60		**93391000** *L256 WHEEL ATLAS PRO*	8 010690 024493	1
ATLAS 60		**93947017** *L367*	8 010690 050300	4
ATLAS 60		**94100046** *KIT HOOKS ATLAS PROF*	8 010690 188430	1
ATLAS 60		**94100188** *DOOR ATLAS 60*	8 010690 188812	1
ATLAS 60		**94100214** *MAT ATLAS 60 PRO*	8 010690 188942	1
ATLAS 70		**93391000** *L256 WHEEL ATLAS PRO*	8 010690 024493	1
ATLAS 70		**93947017** *L367*	8 010690 050300	4
ATLAS 70		**94100046** *KIT HOOKS ATLAS PROF*	8 010690 188430	1
ATLAS 70		**94100189** *4 WAY DOOR ATLAS 70*	8 010690 188829	1

Item	Spare part		Bar Code	Inner
ATLAS 70		**94100215** *MAT ATLAS 70 PRO*	8 010690 188959	1
ATLAS 80		**94100180** *4 WAY DOOR ATLAS 80*	8 010690 188737	1
ATLAS BIKE 20 RAPID		**130008** *POCKET ATLS BIKE 20*	8 010690 098982	1
ATLAS BIKE 20 RAPID		**260126** *SCREW SET TASCA BIKE*	8 010690 105413	1
ATLAS BIKE 20 RAPID		**94100030** *ATLAS BIKE SAFETY STRAP*	8 010690 188393	1
ATLAS CAR 100		**94100133** *KIT DOOR ATLAS 100 WITH LOCK*	8 010690 188652	1
ATLAS CAR 100		**94100216** *CARPET ATLAS CAR 100*	8 010690 188966	1
ATLAS CAR 100 SCENIC		**94100134** *KIT DOOR ATLAS CAR 100 SCENIC*	8 010690 188669	1
ATLAS CAR 100 SCENIC		**94100216** *CARPET ATLAS CAR 100*	8 010690 188966	1
ATLAS CAR 80		**94100135** *KIT DOOR ATLAS 80 WITH LOCK*	8 010690 188676	1
ATLAS CAR 80		**94100217** *CARPET ATLAS CAR 80*	8 010690 188973	1
ATLAS CAR 80 SCENIC		**94100132** *KIT DOOR ATLAS CAR 80 SCENIC*	8 010690 188645	1
ATLAS CAR 80 SCENIC		**94100217** *CARPET ATLAS CAR 80*	8 010690 188973	1
ATLAS CAR MAXI		**94100131** *ATLAS CAR MAXI DOOR KIT*	8 010690 188638	1
ATLAS CAR MAXI		**94100218** *CARPET ATLAS CAR MAXI*	8 010690 188980	1
ATLAS CAR MINI		**93190017** *L475 KIT DOOR ATLAS CAR MINI*	8 010690 089881	1

Item	Spare part		Bar Code	Inner
ATLAS DELUXE 10		**105617** *KIT SCREWS ATLAS 10-20-30*	8 010690 100807	1
ATLAS DELUXE 10		**94100049** *KIT HOOKS ATLAS DELUXE*	8 010690 188461	1
ATLAS DELUXE 10		**94100146** *KIT HANDLE AND HOOKS ATLAS*	8 010690 188690	1
ATLAS DELUXE 10		**94100182** *DOOR ATLAS 10 DELUXE*	8 010690 188751	1
ATLAS DELUXE 10 OPEN		**105617** *KIT SCREWS ATLAS 10-20-30*	8 010690 100807	1
ATLAS DELUXE 10 OPEN		**94100049** *KIT HOOKS ATLAS DELUXE*	8 010690 188461	1
ATLAS DELUXE 10 OPEN		**94100076** *KIT HOOKS ATLAS*	8 010690 188553	1
ATLAS DELUXE 10 OPEN		**94100146** *KIT HANDLE AND HOOKS ATLAS*	8 010690 188690	1
ATLAS DELUXE 10 OPEN		**94100182** *DOOR ATLAS 10 DELUXE*	8 010690 188751	1
ATLAS DELUXE 20		**105617** *KIT SCREWS ATLAS 10-20-30*	8 010690 100807	1
ATLAS DELUXE 20		**94100049** *KIT HOOKS ATLAS DELUXE*	8 010690 188461	1
ATLAS DELUXE 20		**94100146** *KIT HANDLE AND HOOKS ATLAS*	8 010690 188690	1
ATLAS DELUXE 20 OPEN		**105617** *KIT SCREWS ATLAS 10-20-30*	8 010690 100807	1
ATLAS DELUXE 20 OPEN		**94100049** *KIT HOOKS ATLAS DELUXE*	8 010690 188461	1
ATLAS DELUXE 20 OPEN		**94100076** *KIT HOOKS ATLAS*	8 010690 188553	1
ATLAS DELUXE 20 OPEN		**94100146** *KIT HANDLE AND HOOKS ATLAS*	8 010690 188690	1

Item	Spare part		Bar Code	Inner
ATLAS DELUXE 20 OPEN		**94100184** *DOOR ATLAS 20 DELUXE*	8 010690 188775	1
AZIMUT 1500		**94100228** *ZENITH/NADIR/VEGA FEET*	8 010690 188997	4
AZIMUT 600		**94100228** *ZENITH/NADIR/VEGA FEET*	8 010690 188997	4
BAITA 80		**94100242** *ROOF BAITA 80*	8 010690 189048	1
BAITA 80		**94100263** *FEET DOMUS SMALL*	8 010690 189079	1
BAITA 100		**94100238** *ROOF BAITA 100*	8 010690 189000	1
BAITA 100		**94100262** *FEET DOMUS LARGE*	8 010690 189062	1
BAITA 120		**94100239** *ROOF BAITA 120*	8 010690 189017	1
BAITA 120		**94100262** *FEET DOMUS LARGE*	8 010690 189062	1
BAITA 50		**94100240** *ROOF BAITA 50*	8 010690 189024	1
BAITA 50		**94100263** *FEET DOMUS SMALL*	8 010690 189079	1
BAITA 60		**94100241** *ROOF BAITA 60*	8 010690 189031	1
BAITA 60		**94100263** *FEET DOMUS SMALL*	8 010690 189079	1
BELLA		DISCONTINUED **94100079** *KIT HOOKS MAGIX/BELLA*	8 010690 188584	1
BELLA		DISCONTINUED **94100145** *HANDLE PRIMA*	8 010690 188683	1
BELLA		DISCONTINUED **94100195** *KIT BELLA/MIKA*	8 010690 188867	1

Item	Spare part		Bar Code	Inner
BILL		N E W **94000600** *BASE N13*	8 010690 208121	1
BILL		N E W **94000700** *KIT ACCESSORIES BILL*	8 010690 208114	1
BILL		N E W **94100208** *DOOR BILL*	8 010690 207643	1
BINNY 1		N E W **94000705** *KIT ACCESSORIES BINNY*	8 010690 208220	0
BINNY 2		N E W **94000705** *KIT ACCESSORIES BINNY*	8 010690 208220	0
BLANCO		**130200** *KIT CUSHIONS BLANCO*	8 010690 133508	1
CLEAR CAT 10		**94100065** *BASE CLEAR CAT 10*	8 010690 188539	1
CLEAR CAT 10		**94100191** *CLEAR CAT 10 DOOR*	8 010690 188843	1
CLEAR CAT 20		**94100066** *BASE CLEAR CAT 20*	8 010690 188546	1
CLEAR CAT 20		**94100145** *HANDLE PRIMA*	8 010690 188683	1
CLEAR CAT 20		**94100192** *CLEAR CAT 20 DOOR*	8 010690 188850	1
DOG TRAINING		**105599** *CAPS FOR DOG TRAINING*	8 010690 084169	1
DOG TRAINING		**94100090** *KIT DOG TRAINING*	8 010690 188591	1
DOGGY HUB 105		N E W **94000237** *ROOF HOOKS + FEET DOGGY HUB 105*	8 010690 208398	1
DOGGY HUB 105		N E W **94000238** *ANTI-SLIP FEET + HOOKS DOGGY HUB 105*	8 010690 208404	1
DOGGY HUB 120		N E W **94000237** *ROOF HOOKS + FEET DOGGY HUB 120*	8 010690 208398	1

Item	Spare part		Bar Code	Inner
DOGGY HUB 120		NEW **94000238** *ANTI-SLIP FEET + HOOKS DOGGY HUB 120*	8 010690 208404	1
DOGGY HUB 60		NEW **94000237** *ROOF HOOKS + FEET DOGGY HUB 60*	8 010690 208398	1
DOGGY HUB 60		NEW **94000238** *ANTI-SLIP FEET + HOOKS DOGGY HUB 60*	8 010690 208404	1
DOGGY HUB 75		NEW **94000237** *ROOF HOOKS + FEET DOGGY HUB 75*	8 010690 208398	1
DOGGY HUB 75		NEW **94000238** *ANTI-SLIP FEET + HOOKS DOGGY HUB 75*	8 010690 208404	1
DOGGY HUB 90		NEW **94000237** *ROOF HOOKS + FEET DOGGY HUB 90*	8 010690 208398	1
DOGGY HUB 90		NEW **94000238** *ANTI-SLIP FEET + HOOKS DOGGY HUB 90*	8 010690 208404	1
DOGVILLA 110		**94100054** *VENT SYSTEM*	8 010690 188515	1
DOGVILLA 110		**94100110** *KIT ACCESSORIES DOGVILLA*	8 010690 188614	1
DOGVILLA 70		**94100054** *VENT SYSTEM*	8 010690 188515	1
DOGVILLA 70		**94100110** *KIT ACCESSORIES DOGVILLA*	8 010690 188614	1
DOGVILLA 90		**94100054** *VENT SYSTEM*	8 010690 188515	1
DOGVILLA 90		**94100110** *KIT ACCESSORIES DOGVILLA*	8 010690 188614	1
DOMUS EXTRA LARGE		**87114000** *DOMUS EXTRA LARGE ROOF*	8 010690 063201	1
DOMUS EXTRA LARGE		**94100045** *VENT SYSTEM*	8 010690 188423	1
DOMUS EXTRA LARGE		**94100262** *FEET DOMUS LARGE*	8 010690 189062	1

Item	Spare part		Bar Code	Inner
DOMUS EXTRA LARGE		**330534-2** *PACKING BYRONY DOMUS*	8 010690 098975	1
DOMUS EXTRA LARGE		**330578-3** *ROOF FLASHING DOMUS XL*	8 010690 108858	1
DOMUS LARGE		**87113000** *DOMUS LARGE ROOF*	8 010690 063195	1
DOMUS LARGE		**94100045** *VENT SYSTEM*	8 010690 188423	1
DOMUS LARGE		**94100262** *FEET DOMUS LARGE*	8 010690 189062	1
DOMUS LARGE		**330534-2** *PACKING BYRONY DOMUS*	8 010690 098975	1
DOMUS LARGE		**330577-3** *ROOF FLASHING DOMUS L*	8 010690 108841	1
DOMUS MAXI		**87118000** *DOMUS MAXI ROOF*	8 010690 052700	1
DOMUS MAXI		**94100045** *VENT SYSTEM*	8 010690 188423	1
DOMUS MAXI		**94100262** *FEET DOMUS LARGE*	8 010690 189062	1
DOMUS MAXI		**330534-2** *PACKING BYRONY DOMUS*	8 010690 098975	1
DOMUS MEDIUM		**87112000** *DOMUS MEDIUM ROOF*	8 010690 063188	1
DOMUS MEDIUM		**94100045** *VENT SYSTEM*	8 010690 188423	1
DOMUS MEDIUM		**94100263** *FEET DOMUS SMALL*	8 010690 189079	1
DOMUS MEDIUM		**330534-2** *PACKING BYRONY DOMUS*	8 010690 098975	1
DOMUS MEDIUM		**330576-3** *ROOF FLASHING DOMUS M*	8 010690 108834	1

Item	Spare part	Bar Code	Inner
DOMUS MINI	**87110000** *DOMUS MINI ROOF*	8 010690 096605	1
DOMUS MINI	**94100263** *FEET DOMUS SMALL*	8 010690 189079	1
DOMUS MINI	**330503-2** *ROOF FLASHING DOMUS MINI*	8 010690 108810	1
DOMUS MINI	**330534-2** *PACKING BYRONY DOMUS*	8 010690 098975	1
DOMUS SMALL	**87111000** *DOMUS SMALL ROOF*	8 010690 063171	1
DOMUS SMALL	**94100045** *VENT SYSTEM*	8 010690 188423	1
DOMUS SMALL	**94100263** *FEET DOMUS SMALL*	8 010690 189079	1
DOMUS SMALL	**330534-2** *PACKING BYRONY DOMUS*	8 010690 098975	1
DOMUS SMALL	**330575-3** *ROOF FLASHING DOMUS S*	8 010690 108827	1
DREAM 100	**70572689** *DREAM 100 COVER*	8 010690 030944	1
DREAM 100	**70592723** *DREAM 100 ELASTIC CORD*	8 010690 032177	1
DREAM 115	**70574689** *DREAM 115 COVER*	8 010690 030951	1
DREAM 115	**70594723** *DREAM 115 ELASTIC CORD*	8 010690 032184	1
DREAM 60	**70564689** *DREAM 60 COVER*	8 010690 030906	1
DREAM 60	**70584723** *DREAM 60 ELASTIC CORD*	8 010690 032139	1
DREAM 80	**70568689** *DREAM 80 COVER*	8 010690 030920	1

Item	Spare part	Bar Code	Inner
DREAM 80	**70588723** *DREAM 80 ELASTIC CORD*	8 010690 032153	1
DUO FEED 01	**94100228** *ZENITH/NADIR/VEGA FEET*	8 010690 188997	4
DUO FEED 03	**94100228** *ZENITH/NADIR/VEGA FEET*	8 010690 188997	4
DUO FEED 05	**94100228** *ZENITH/NADIR/VEGA FEET*	8 010690 188997	4
GRO 5771 PREMIUM	**85777799** *GRO 5777 PREMIUM*	8 010690 170299	3
GRO 5772 PREMIUM	**85778799** *GRO 5778 PREMIUM*	8 010690 170305	3
GRO 5773 PREMIUM	**85779799** *GRO 5779 PREMIUM*	8 010690 170312	3
GRO 5774 PREMIUM	**85780799** *GRO 5780 PREMIUM*	8 010690 170329	3
GRO 5775 PREMIUM	**85781799** *GRO 5781 PREMIUM*	8 010690 170336	3
GRO 5776 PREMIUM	**85782799** *GRO 5782 PREMIUM*	8 010690 170343	3
JET 10	**94100051** *KIT HOOKS JET 10 GREY*	8 010690 188485	1
JET 10 ON PALLET	**94100051** *KIT HOOKS JET 10 GREY*	8 010690 188485	1
JET 10 PALBOX	**94100051** *KIT HOOKS JET 10 GREY*	8 010690 188485	1
JET 20	**94100050** *KIT HOOKS JET 20 GREY*	8 010690 188478	1
JET 20 ON PALLET	**94100050** *KIT HOOKS JET 20 GREY*	8 010690 188478	1
JET 20 ON PALLET	**94100051** *KIT HOOKS JET 10 GREY*	8 010690 188485	1

Item	Spare part		Bar Code	Inner
JET 20 PALBOX		**94100050** *KIT HOOKS JET 20 GREY*	8 010690 188478	1
JOLIE LARGE		**94100228** *ZENITH/NADIR/VEGA FEET*	8 010690 188997	4
JOLIE LARGE		**94100228** *ZENITH/NADIR/VEGA FEET*	8 010690 188997	4
JOLIE LARGE		**94100228** *ZENITH/NADIR/VEGA FEET*	8 010690 188997	4
JOLIE LARGE		**94100228** *ZENITH/NADIR/VEGA FEET*	8 010690 188997	4
JOLIE MEDIUM		**94100228** *ZENITH/NADIR/VEGA FEET*	8 010690 188997	4
JOLIE MEDIUM		**94100228** *ZENITH/NADIR/VEGA FEET*	8 010690 188997	4
JOLIE MEDIUM		**94100228** *ZENITH/NADIR/VEGA FEET*	8 010690 188997	4
JOLIE MEDIUM		**94100228** *ZENITH/NADIR/VEGA FEET*	8 010690 188997	4
JOLIE SMALL		**94100228** *ZENITH/NADIR/VEGA FEET*	8 010690 188997	4
JOLIE SMALL		**94100228** *ZENITH/NADIR/VEGA FEET*	8 010690 188997	4
JOLIE SMALL		**94100228** *ZENITH/NADIR/VEGA FEET*	8 010690 188997	4
JOLIE SMALL		**94100228** *ZENITH/NADIR/VEGA FEET*	8 010690 188997	4
KENNY 01		**94100054** *VENT SYSTEM*	8 010690 188515	1
KENNY 03		**94100054** *VENT SYSTEM*	8 010690 188515	1
KENNY 05		**94100054** *VENT SYSTEM*	8 010690 188515	1

Item	Spare part		Bar Code	Inner
KENNY 07		**94100054** *VENT SYSTEM*	8 010690 188515	1
KENNY MINI		**94100054** *VENT SYSTEM*	8 010690 188515	1
MAGIC TOWER		**85195000** *PA 5195*	8 010690 133638	2
MAGIX		**94100079** *KIT HOOKS MAGIX/BELLA*	8 010690 188584	1
MAGIX		**94100190** *KIT BLOCKING MAGIX NEW*	8 010690 188836	1
MAXI BELLA CABRIO		**94100149** *KIT ACCESSORIES MAXI BELLA*	8 010690 188713	1
MERLIN		**130203** *KIT SPARE CUSHION MERLIN*	8 010690 133539	1
MIKA		**94100053** *KIT HOOKS MIKA*	8 010690 188508	1
MIKA		**94100195** *KIT BELLA/MIKA*	8 010690 188867	1
NADIR		**94100228** *ZENITH/NADIR/VEGA FEET*	8 010690 188997	4
PA 4005		**74260200** *CAT TREE COLUMN H33*	8 010690 123509	1
PA 4010		**74260200** *CAT TREE COLUMN H33*	8 010690 123509	1
PA 4014		**74260100** *CAT TREE COLUMN H25*	8 010690 123493	1
PA 4027		**74260300** *CAT TREE COLUMN H40*	8 010690 123516	1
PARTY 15		N E W **94000801** *ANTI-SLIP FEET*	8 010690 208169	0
PARTY 20		N E W **94000801** *ANTI-SLIP FEET*	8 010690 208169	0

Item	Spare part		Bar Code	Inner
PARTY 22		N E W **94000801** *ANTI-SLIP FEET*	8 010690 208169	0
PARTY 30		N E W **94000801** *ANTI-SLIP FEET*	8 010690 208169	0
PRIMA		**94100066** *BASE CLEAR CAT 20*	8 010690 188546	1
PRIMA		**94100145** *HANDLE PRIMA*	8 010690 188683	1
PRIMA		**94100193** *PRIMA DOOR*	8 010690 188874	1
PRIMA CABRIO		**94100145** *HANDLE PRIMA*	8 010690 188683	1
PRIMA CABRIO		**94100193** *PRIMA DOOR*	8 010690 188874	1
PRIMA DECOR		**94100066** *BASE CLEAR CAT 20*	8 010690 188546	1
PRIMA DECOR		**94100193** *PRIMA DOOR*	8 010690 188874	1
PRIMA DECOR		**94100066** *BASE CLEAR CAT 20*	8 010690 188546	1
PRIMA DECOR		**94100193** *PRIMA DOOR*	8 010690 188874	1
PRIMA PALBOX		**94100066** *BASE CLEAR CAT 20*	8 010690 188546	1
PRIMA PALBOX		**94100145** *HANDLE PRIMA*	8 010690 188683	1
PRIMA PALBOX		**94100193** *PRIMA DOOR*	8 010690 188874	1
SUPERIOR 105		**94000234** *KIT SUPERIOR A*	8 010690 204116	1
SUPERIOR 105		**94000235** *KIT SUPERIOR B*	8 010690 204123	1

Item	Spare part		Bar Code	Inner
SUPERIOR 105		**94000236** *KIT SUPERIOR C*	8 010690 204130	1
SUPERIOR 120		**94000234** *KIT SUPERIOR A*	8 010690 204116	1
SUPERIOR 120		**94000235** *KIT SUPERIOR B*	8 010690 204123	1
SUPERIOR 120		**94000236** *KIT SUPERIOR C*	8 010690 204130	1
SUPERIOR 60		**94000234** *KIT SUPERIOR A*	8 010690 204116	1
SUPERIOR 60		**94000235** *KIT SUPERIOR B*	8 010690 204123	1
SUPERIOR 60		**94000236** *KIT SUPERIOR C*	8 010690 204130	1
SUPERIOR 75		**94000234** *KIT SUPERIOR A*	8 010690 204116	1
SUPERIOR 75		**94000235** *KIT SUPERIOR B*	8 010690 204123	1
SUPERIOR 75		**94000236** *KIT SUPERIOR C*	8 010690 204130	1
SUPERIOR 90		**94000234** *KIT SUPERIOR A*	8 010690 204116	1
SUPERIOR 90		**94000235** *KIT SUPERIOR B*	8 010690 204123	1
SUPERIOR 90		**94000236** *KIT SUPERIOR C*	8 010690 204130	1
SWING 1		**72120000** *KIT 405*	8 010690 057354	1
SWING 1		**72120000** *KIT 405*	8 010690 057354	1
SWING 11		**72124100** *KIT 407*	8 010690 076430	1

Item	Spare part		Bar Code	Inner
SWING 11		72124112 *KIT 407*	8 010690 084336	1
SWING 15		72126100 *KIT 408*	8 010690 076447	1
SWING 15		72126112 *KIT 408*	8 010690 084343	1
SWING 3		72120000 *KIT 405*	8 010690 057354	1
SWING 3		72120000 *KIT 405*	8 010690 057354	1
SWING 5		72122100 *KIT 406*	8 010690 076423	1
SWING 5		94100100 *INDICATOR IN-OUT SWING 5/7*	8 010690 188607	1
SWING 5		72122112 *KIT 406*	8 010690 084329	1
SWING 5		94100100 *INDICATOR IN-OUT SWING 5/7*	8 010690 188607	1
SWING 7		72122100 *KIT 406*	8 010690 076423	1
SWING 7		72146017 *KIT 420*	8 010690 057453	1
SWING 7		94100100 *INDICATOR IN-OUT SWING 5/7*	8 010690 188607	1
SWING 7		72122112 *KIT 406*	8 010690 084329	1
SWING 7		72146017 *KIT 420*	8 010690 057453	1
SWING 7		94100100 *INDICATOR IN-OUT SWING 5/7*	8 010690 188607	1
SWING 9		72123100 *KIT SWING 9*	8 010690 149684	1

Item	Spare part		Bar Code	Inner
SWING MICROCHIP		101173 *FRONT BATTERIES SWING MICR.WH*	8 010690 123318	1
SWING MICROCHIP		360382 *SWING MOTOR WITH CAM*	8 010690 123653	1
SWING MICROCHIP		72122100 *KIT 406*	8 010690 076423	1
SWING MICROCHIP		94100100 *INDICATOR IN-OUT SWING 5/7*	8 010690 188607	1
SWING MICROCHIP		94100160 *MICROCHIP TAGS*	8 010690 188720	1
SWING MICROCHIP		360382 *SWING MOTOR WITH CAM*	8 010690 123653	1
SWING MICROCHIP		72122112 *KIT 406*	8 010690 084329	1
SWING MICROCHIP		94100100 *INDICATOR IN-OUT SWING 5/7*	8 010690 188607	1
SWING MICROCHIP		94100160 *MICROCHIP TAGS*	8 010690 188720	1
SWING MICROCHIP LARGE		72123100 *KIT SWING 9*	8 010690 149684	1
SWING MICROCHIP LARGE		94100160 *MICROCHIP TAGS*	8 010690 188720	1
SWING MICROCHIP LARGE		72123112 *KIT SWING 9*	8 010690 149691	1
SWING MICROCHIP LARGE		94100160 *MICROCHIP TAGS*	8 010690 188720	1
TIGER		130202 *KIT CUSHIONS TIGER*	8 010690 133522	1
TOTA 1		N E W 94000801 *ANTI-SLIP FEET*	8 010690 208169	0
TOTA 2		N E W 94000801 *ANTI-SLIP FEET*	8 010690 208169	0

Item	Spare part		Bar Code	Inner
VEGA SANITIZED		**94100121** *KIT PUMP AND ADAPTER VEGA*	8 010690 188621	1
VEGA SANITIZED		**94100228** *ZENITH/NADIR/VEGA FEET*	8 010690 188997	4
VEGA UK		**94100228** *ZENITH/NADIR/VEGA FEET*	8 010690 188997	4
WITH-ME		**94100020** *SAFETY STRAP WITH-ME*	8 010690 188386	1
WITH-ME		**94100020** *SAFETY STRAP WITH-ME*	8 010690 188386	1
WITH-ME		**94100020** *SAFETY STRAP WITH-ME*	8 010690 188386	1
WITH-ME SMALL		**94100020** *SAFETY STRAP WITH-ME*	8 010690 188386	1
WITH-ME SMALL		**94100020** *SAFETY STRAP WITH-ME*	8 010690 188386	1
WITH-ME SMALL		**94100020** *SAFETY STRAP WITH-ME*	8 010690 188386	1
WITH-ME WINTER		**94100020** *SAFETY STRAP WITH-ME*	8 010690 188386	1
WITH-ME WINTER		**94100020** *SAFETY STRAP WITH-ME*	8 010690 188386	1
ZENITH		**94100228** *ZENITH/NADIR/VEGA FEET*	8 010690 188997	4

Item	Spare part		Bar Code	Inner
BALI		**93282021** *L85*	8 010690 080697	1
BALI		**94000070** *BASE M16*	8 010690 189277	1
BALI		**93282021** *L85*	8 010690 080697	1
BALI		**94000070** *BASE M16*	8 010690 189277	1
BALI		**94000201** *L21 CLIP*	8 010690 189550	1
BRAVA 1		**94000049** *KIT CLIPS*	8 010690 189222	1
BRAVA 2		**94000049** *KIT CLIPS*	8 010690 189222	1
CANTO		**94000023** *TRAY MC64*	8 010690 189123	1
CANTO		**94000081** *BASE M064*	8 010690 189383	1
CANTO		**0981785117** *SEPARATION PANEL*	8 010690 093109	1
DIVA		**93282021** *L85*	8 010690 080697	1
DIVA		**94000070** *BASE M16*	8 010690 189277	1
DIVA ANTIQUE BRASS		**93282021** *L85*	8 010690 080697	1
DIVA ANTIQUE BRASS		**94000070** *BASE M16*	8 010690 189277	1
EXPERT 100		**215094** *SEED CATCH CORNER*	8 010690 105420	1
EXPERT 100		**93382000** *L141 KIT 4 WHEELS*	8 010690 016269	1

Item	Spare part		Bar Code	Inner
EXPERT 70		**215094** *SEED CATCH CORNER*	8 010690 105420	1
EXPERT 70		**93382000** *L141 KIT 4 WHEELS*	8 010690 016269	1
EXPERT 70		**94000024** *TRAY MC70*	8 010690 189154	1
F 72		**93381000** *L140 KIT 4 WHEELS*	8 010690 011844	1
GALA		**94000077** *BASE M24*	8 010690 189338	1
GALA		**94000201** *L21 CLIP*	8 010690 189550	1
GIULIETTA 4		**200619** *TRAY MC60*	8 010690 091204	1
GIULIETTA 5		**94000023** *TRAY MC64*	8 010690 189123	1
GIULIETTA 6		**94000025** *TRAY MC90*	8 010690 189161	1
GIUSY		**94000049** *KIT CLIPS*	8 010690 189222	1
GIUSY		**94000074** *BASE M30*	8 010690 189307	1
GIUSY		**94000200** *KIT HOOKS*	8 010690 189772	1
GRETA		**94000078** *BASE M26*	8 010690 189345	1
HAPPY FARM 120		**270170** *BASE M110*	8 010690 116143	1
HAPPY FARM 120		**330364** *LADDER LATCHES HAPPY FARM 120*	8 010690 116129	1
HAPPY FARM 120		**330378** *LADDER HAPPY FARM 120*	8 010690 116105	1

Item	Spare part		Bar Code	Inner
HAPPY FARM 120		**94000275** *NEST DOOR GRAND LODGE*	8 010690 204086	1
HAPPY FARM 120		**94000320** *CURTAIN HAPPY FARM 120*	8 010690 189765	1
HEMMY		**94000024** *TRAY MC70*	8 010690 189154	1
HEN HOUSE 10		**330146** *LADDER HEN HOUSE 10/30*	8 010690 103556	1
HEN HOUSE 10		**330152** *ROOF HEN HOUSE 10/30*	8 010690 103594	1
HEN HOUSE 10		**94000020** *TRAY M51*	8 010690 189116	1
HEN HOUSE 10		**310239-1** *PERCH EXPERT 80*	8 010690 103525	1
HEN HOUSE 30		**310237** *PERCH HEN HOUSE*	8 010690 103495	1
HEN HOUSE 30		**330146** *LADDER HEN HOUSE 10/30*	8 010690 103556	1
HEN HOUSE 30		**330152** *ROOF HEN HOUSE 10/30*	8 010690 103594	1
HEN HOUSE 30		**94000022** *TRAY M98*	8 010690 189147	1
IBIZA OPEN		**94000077** *BASE M24*	8 010690 189338	1
IBIZA OPEN		**94000201** *L21 CLIP*	8 010690 189550	1
LUNA 1		**94000049** *KIT CLIPS*	8 010690 189222	1
LUNA 1		**94000074** *BASE M30*	8 010690 189307	1
LUNA 1		**94000200** *KIT HOOKS*	8 010690 189772	1

Item	Spare part		Bar Code	Inner
LUNA 2		**200528** *TRAY MC15*	8 010690 091433	1
LUNA 2		**200532** *TRAY MC15*	8 010690 109060	1
LUNA 2		**94000073** *BASE M15*	8 010690 189369	1
LUNA 2		**94000200** *KIT HOOKS*	8 010690 189772	1
LUNA 2		**200528** *TRAY MC15*	8 010690 091433	1
LUNA 2		**200532** *TRAY MC15*	8 010690 109060	1
LUNA 2		**94000073** *BASE M15*	8 010690 189369	1
LUNA 2		**94000203** *L59 CLIP BLACK*	8 010690 189574	1
MAX 6		**93283012** *L88*	8 010690 014661	1
MAX 6		**94000091** *BASE M20*	8 010690 189482	1
MAX 6		**94000231** *KIT MAX 6*	8 010690 189802	1
MIRTO 1 AIR		NEW **94000205** *KIT HOOKS MIRTO 1-2*	8 010690 207551	1
MIRTO 1 CLOSE		NEW **94000205** *KIT HOOKS MIRTO 1-2*	8 010690 207551	1
MIRTO 2 BIRDS		NEW **94000205** *KIT HOOKS MIRTO 1-2*	8 010690 207551	1
NOTA		**93381000** *L140 KIT 4 WHEELS*	8 010690 011844	1
NOTA		**94000045** *KIT CORNERS*	8 010690 189185	1

Item	Spare part		Bar Code	Inner
NOTA		**94000052** *KIT ACCESSORIES NOTA/PLANETA*	8 010690 189253	1
NOTA		**94000079** *BASE M26*	8 010690 189352	1
NOTA		**0982303211** *HALF ROOF-SET NOTA*	8 010690 149547	1
NOTA		**0982313211** *HALF ROOF-SET NOTA*	8 010690 167657	1
NOTA LARGE		N E W **84528713** *BRAVA 6*	8 010690 090498	3
NOTA LARGE		N E W **84564713** *FPI 4564*	8 010690 030463	6
NOTA LARGE		N E W **93380000** *L132 KIT 4 WHEELS*	8 010690 203881	1
NOTA LARGE		N E W **94000076** *BASE M102*	8 010690 189321	1
NOTA MEDIUM		N E W **84528713** *BRAVA 6*	8 010690 090498	3
NOTA MEDIUM		N E W **84564713** *FPI 4564*	8 010690 030463	6
NOTA MEDIUM		N E W **93380000** *L132 KIT 4 WHEELS*	8 010690 203881	1
PAGODA		**200512** *TRAY MC6*	8 010690 109053	1
PAGODA		**201098** *BASE M06*	8 010690 132969	1
PAGODA		**94000075** *BASE M06*	8 010690 189314	1
PAGODA		**94000201** *L21 CLIP*	8 010690 189550	1
PALLADIO 3		**94000045** *KIT CORNERS*	8 010690 189185	1

Item	Spare part		Bar Code	Inner
PALLADIO 3		**94000077** *BASE M24*	8 010690 189338	1
PALLADIO 3		**94000203** *L59 CLIP BLACK*	8 010690 189574	1
PALLADIO 4		**200619** *TRAY MC60*	8 010690 091204	1
PALLADIO 4		**94000045** *KIT CORNERS*	8 010690 189185	1
PALLADIO 4		**94000080** *BASE M60*	8 010690 189376	1
PALLADIO 4		**94000203** *L59 CLIP BLACK*	8 010690 189574	1
PALLADIO 5		**94000023** *TRAY MC64*	8 010690 189123	1
PALLADIO 5		**94000045** *KIT CORNERS*	8 010690 189185	1
PALLADIO 5		**94000081** *BASE M064*	8 010690 189383	1
PALLADIO 5		**94000203** *L59 CLIP BLACK*	8 010690 189574	1
PIANO 4		**200619** *TRAY MC60*	8 010690 091204	1
PIANO 4		**94000062** *KIT CORNERS*	8 010690 207063	1
PIANO 4		**94000080** *BASE M60*	8 010690 189376	1
PIANO 4		**94000202** *L59 CLIP WHITE*	8 010690 189567	1
PIANO 4		**200619** *TRAY MC60*	8 010690 091204	1
PIANO 4		**94000062** *KIT CORNERS*	8 010690 207063	1

Item	Spare part	Bar Code	Inner
PIANO 4	**94000080** *BASE M60*	8 010690 189376	1
PIANO 4	**94000203** *L59 CLIP BLACK*	8 010690 189574	1
PIANO 5	**94000062** *KIT CORNERS*	8 010690 207063	1
PIANO 6	**200637** *TRAY MC90*	8 010690 091266	1
PIANO 6	**94000025** *TRAY MC90*	8 010690 189161	1
PIANO 6	**94000045** *KIT CORNERS*	8 010690 189185	1
PIANO 6	**94000062** *KIT CORNERS*	8 010690 207063	1
PIANO 6	**94000085** *BASE M90*	8 010690 189420	1
PIANO 7	NEW **94000062** *KIT CORNERS*	8 010690 207063	1
PIANO 7	NEW **94000076** *BASE M102*	8 010690 189321	1
PIANO 8	NEW **94000062** *KIT CORNERS*	8 010690 207063	1
PLANETA	**94000045** *KIT CORNERS*	8 010690 189185	1
PLANETA	**94000050** *KIT WHEELS/SCREWS RABBIT STAND*	8 010690 189239	1
PLANETA	**94000052** *KIT ACCESSORIES NOTA/PLANETA*	8 010690 189253	1
PLANETA	**94000062** *KIT CORNERS*	8 010690 207063	1
PLANETA	**94000076** *BASE M102*	8 010690 189321	1

Item	Spare part	Bar Code	Inner
PLANETA	**94000200** *KIT HOOKS*	8 010690 189772	1
PLANETA LARGE	NEW **93380000** *L132 KIT 4 WHEELS*	8 010690 203881	1
PLANETA LARGE	NEW **94000062** *KIT CORNERS*	8 010690 207063	1
REGINA	**93282021** *L85*	8 010690 080697	1
REGINA	**94000072** *BASE M25*	8 010690 189291	1
REGINA	**93282021** *L85*	8 010690 080697	1
REGINA	**94000072** *BASE M25*	8 010690 189291	1
REGINA	**94000201** *L21 CLIP*	8 010690 189550	1
REKORD 1	**94000049** *KIT CLIPS*	8 010690 189222	1
REKORD 1	**94000074** *BASE M30*	8 010690 189307	1
REKORD 1	**94000200** *KIT HOOKS*	8 010690 189772	1
REKORD 2	**200528** *TRAY MC15*	8 010690 091433	1
REKORD 2	**200532** *TRAY MC15*	8 010690 109060	1
REKORD 2	**94000073** *BASE M15*	8 010690 189369	1
REKORD 2	**94000202** *L59 CLIP WHITE*	8 010690 189567	1
REKORD 3	**94000077** *BASE M24*	8 010690 189338	1

Item	Spare part		Bar Code	Inner
REKORD 3		**94000200** *KIT HOOKS*	8 010690 189772	1
REKORD 3		**94000202** *LS9 CLIP WHITE*	8 010690 189567	1
REKORD 3		**94000077** *BASE M24*	8 010690 189338	1
REKORD 3		**94000200** *KIT HOOKS*	8 010690 189772	1
REKORD 3		**94000203** *LS9 CLIP BLACK*	8 010690 189574	1
RIO 2		**94000229** *KIT HOOKS RIO 2-3*	8 010690 205991	1
RIO 3		**94000229** *KIT HOOKS RIO 2-3*	8 010690 205991	1
SONIA		**94000096** *BASE M19*	8 010690 189536	1
SONIA LARGE		N E W **94000107** *BASE M28*	8 010690 208350	1
SONIA LARGE		N E W **94000207** *HOOKS + HANDLE*	8 010690 208367	1
VILLA		**94000077** *BASE M24*	8 010690 189338	1
VILLA		**94000200** *KIT HOOKS*	8 010690 189772	1
VIOLA		**200619** *TRAY MC60*	8 010690 091204	1
VIOLA		**94000080** *BASE M60*	8 010690 189376	1
WILMA	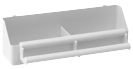	**84514713** *FPI 4514*	8 010690 041780	6
WILMA		**84564713** *FPI 4564*	8 010690 030463	6

Item	Spare part		Bar Code	Inner
WILMA		**94000024** *TRAY MC70*	8 010690 189154	1
WILMA LARGE		**71052005** *ORION KC 52*	8 010690 013954	6
WILMA LARGE		**94000022** *TRAY M98*	8 010690 189147	1

Item	Spare part		Bar Code	Inner
ARENA 100		**94000087** *BASE M92*	8 010690 189444	1
ARENA 120		**94000090** *BASE M120*	8 010690 189475	1
ARENA 120		**94000095** *BASE MK120*	8 010690 189529	1
ARENA 120		**94000251** *SHELF KROLIK M110-120*	8 010690 189628	1
ARENA 120		**94000296** *LADDER KROLIK LARGE M110-120*	8 010690 206769	1
ARENA 80		**94000088** *BASE M94*	8 010690 189451	1
ARENA 80		**94000089** *BASE M94*	8 010690 189468	1
BARN 100		**120491** *KIT SIDES BARN 100/120*	8 010690 177885	1
BARN 100		**84899017** *FPI 4899*	8 010690 201955	1
BARN 100		**94000010** *KIT CORNERS*	8 010690 189093	1
BARN 100		**94000046** *KIT HOOKS*	8 010690 189192	1
BARN 100		**94000087** *BASE M92*	8 010690 189444	1
BARN 100		**94000230** *KIT SUPPORTS AND CLIPS*	8 010690 189796	1
BARN 100		**94000250** *SHELF BASE M77-M92*	8 010690 189611	1
BARN 100		**94000281** *M92 FRAME*	8 010690 197364	1
BARN 100		**0983777111** *DOOR CASITA 80/100 WHITE*	8 010690 141374	1

Item	Spare part		Bar Code	Inner
BARN 100		**0983782011** *FRONT SIDE CASITA 100*	8 010690 141404	1
BARN 100		**0983785111** *TOP GRILL BARN 100*	8 010690 178004	1
BARN 100		**0983781111-1** *SIDE CASITA 100 WHITE*	8 010690 141381	1
BARN 100 DOUBLE		**94000010** *KIT CORNERS*	8 010690 189093	1
BARN 100 DOUBLE		**94000045** *KIT CORNERS*	8 010690 189185	1
BARN 100 DOUBLE		**94000046** *KIT HOOKS*	8 010690 189192	1
BARN 100 DOUBLE		**94000087** *BASE M92*	8 010690 189444	1
BARN 100 DOUBLE		**94000094** *BASE MF92*	8 010690 189512	1
BARN 100 DOUBLE		**94000230** *KIT SUPPORTS AND CLIPS*	8 010690 189796	1
BARN 100 DOUBLE		**94000250** *SHELF BASE M77-M92*	8 010690 189611	1
BARN 100 DOUBLE		**94000281** *M92 FRAME*	8 010690 197364	1
BARN 120		**120404** *M63 GREY FRAME CASITA 120*	8 010690 143002	1
BARN 120		**120491** *KIT SIDES BARN 100/120*	8 010690 177885	1
BARN 120		**84899017** *FPI 4899*	8 010690 201955	1
BARN 120		**93257021** *PUB 3257*	8 010690 182827	1
BARN 120		**94000010** *KIT CORNERS*	8 010690 189093	1

Item	Spare part		Bar Code	Inner
BARN 120		**94000046** *KIT HOOKS*	8 010690 189192	1
BARN 120		**94000083** *BASE M77*	8 010690 189406	1
BARN 120		**94000230** *KIT SUPPORTS AND CLIPS*	8 010690 189796	1
BARN 120		**94000250** *SHELF BASE M77-M92*	8 010690 189611	1
BARN 120		**94000282** *M63 FRAME*	8 010690 197371	1
BARN 120		**0983792111** *BACK SIDE CASITA 120*	8 010690 149622	1
BARN 120		**0983795111** *TOP GRILL BARN 120*	8 010690 178011	1
BARN 80		**120481** *KIT SIDES BARN 80*	8 010690 177847	1
BARN 80		**94000010** *KIT CORNERS*	8 010690 189093	1
BARN 80		**94000046** *KIT HOOKS*	8 010690 189192	1
BARN 80		**94000053** *SCREWS SET*	8 010690 189260	1
BARN 80		**94000088** *BASE M94*	8 010690 189451	1
BARN 80		**94000089** *BASE M94*	8 010690 189468	1
BARN 80		**94000230** *KIT SUPPORTS AND CLIPS*	8 010690 189796	1
BARN 80		**94000280** *M94 FRAME*	8 010690 197357	1
BARN 80		**0983772011** *FRONT SIDE CASITA 80*	8 010690 148113	1

Item	Spare part		Bar Code	Inner
BARN 80		**0983775111** *TOP GRILL BARN 80*	8 010690 177991	1
BARN 80		**0983777111** *DOOR CASITA 80/100 WHITE*	8 010690 141374	1
BARN 80		**0983771111-1** *SIDE CASITA 80 WHITE*	8 010690 148106	1
BONNIE		NEW **84899017** *FPI 4899*	8 010690 201955	1
BONNIE		NEW **94000251** *SHELF KROLIK M110-120*	8 010690 189628	1
BONNIE		NEW **94000296** *LADDER KROLIK LARGE M110-120*	8 010690 206769	1
BONNIE LARGE		NEW **84899017** *FPI 4899*	8 010690 201955	1
BONNIE LARGE		NEW **94000251** *SHELF KROLIK M110-120*	8 010690 189628	1
BONNIE LARGE		NEW **94000296** *LADDER KROLIK LARGE M110-120*	8 010690 206769	1
CASITA 100		**202241** *SHELF BASE M92*	8 010690 171777	1
CASITA 100		**84899017** *FPI 4899*	8 010690 201955	1
CASITA 100		**94000010** *KIT CORNERS*	8 010690 189093	1
CASITA 100		**94000046** *KIT HOOKS*	8 010690 189192	1
CASITA 100		**94000087** *BASE M92*	8 010690 189444	1
CASITA 100		**94000230** *KIT SUPPORTS AND CLIPS*	8 010690 189796	1
CASITA 100		**94000250** *SHELF BASE M77-M92*	8 010690 189611	1

Item	Spare part	Bar Code	Inner
CASITA 100	**94000281** *M92 FRAME*	8 010690 197364	1
CASITA 100	**0983777111** *DOOR CASITA 80/100 WHITE*	8 010690 141374	1
CASITA 100	**0983782011** *FRONT SIDE CASITA 100*	8 010690 141404	1
CASITA 100	**0983783111** *DOME CASITA 100*	8 010690 141411	1
CASITA 100	**0983781111-1** *SIDE CASITA 100 WHITE*	8 010690 141381	1
CASITA 100	**202241** *SHELF BASE M92*	8 010690 171777	1
CASITA 100	**84899017** *FPI 4899*	8 010690 201955	1
CASITA 100	**94000010** *KIT CORNERS*	8 010690 189093	1
CASITA 100	**94000046** *KIT HOOKS*	8 010690 189192	1
CASITA 100	**94000087** *BASE M92*	8 010690 189444	1
CASITA 100	**94000230** *KIT SUPPORTS AND CLIPS*	8 010690 189796	1
CASITA 100	**94000250** *SHELF BASE M77-M92*	8 010690 189611	1
CASITA 100	**94000281** *M92 FRAME*	8 010690 197364	1
CASITA 100	**0983777111** *DOOR CASITA 80/100 WHITE*	8 010690 141374	1
CASITA 100	**0983782011** *FRONT SIDE CASITA 100*	8 010690 141404	1
CASITA 100	**0983783111** *DOME CASITA 100*	8 010690 141411	1

Item	Spare part	Bar Code	Inner
CASITA 100	**0983781111-1** *SIDE CASITA 100 WHITE*	8 010690 141381	1
CASITA 120	**120235** *M63 HALF-MOON CASITA 120*	8 010690 092317	1
CASITA 120	**120394** *M63 GREEN FRAME CASITA 120*	8 010690 114323	1
CASITA 120	**120404** *M63 GREY FRAME CASITA 120*	8 010690 143002	1
CASITA 120	**84899017** *FPI 4899*	8 010690 201955	1
CASITA 120	**94000010** *KIT CORNERS*	8 010690 189093	1
CASITA 120	**94000046** *KIT HOOKS*	8 010690 189192	1
CASITA 120	**94000083** *BASE M77*	8 010690 189406	1
CASITA 120	**94000230** *KIT SUPPORTS AND CLIPS*	8 010690 189796	1
CASITA 120	**94000250** *SHELF BASE M77-M92*	8 010690 189611	1
CASITA 120	**94000282** *M63 FRAME*	8 010690 197371	1
CASITA 120	**0983792111** *BACK SIDE CASITA 120*	8 010690 149622	1
CASITA 120	**0983793111** *DOME CASITA 120*	8 010690 153148	1
CASITA 120	**120232-1** *M63 GREY FRAME CASITA 120*	8 010690 105192	1
CASITA 120	**120235** *M63 HALF-MOON CASITA 120*	8 010690 092317	1
CASITA 120	**120394** *M63 GREEN FRAME CASITA 120*	8 010690 114323	1

Item	Spare part		Bar Code	Inner
CASITA 120		**120404** *M63 GREY FRAME CASITA 120*	8 010690 143002	1
CASITA 120		**84899017** *FPI 4899*	8 010690 201955	1
CASITA 120		**94000010** *KIT CORNERS*	8 010690 189093	1
CASITA 120		**94000046** *KIT HOOKS*	8 010690 189192	1
CASITA 120		**94000083** *BASE M77*	8 010690 189406	1
CASITA 120		**94000230** *KIT SUPPORTS AND CLIPS*	8 010690 189796	1
CASITA 120		**94000250** *SHELF BASE M77-M92*	8 010690 189611	1
CASITA 120		**94000282** *M63 FRAME*	8 010690 197371	1
CASITA 120		**0983792111** *BACK SIDE CASITA 120*	8 010690 149622	1
CASITA 120		**0983793111** *DOME CASITA 120*	8 010690 153148	1
CASITA 120		**120232-1** *M63 GREY FRAME CASITA 120*	8 010690 105192	1
CASITA 120H		**84899017** *FPI 4899*	8 010690 201955	1
CASITA 120H		**94000010** *KIT CORNERS*	8 010690 189093	1
CASITA 120H		**94000045** *KIT CORNERS*	8 010690 189185	1
CASITA 120H		**94000046** *KIT HOOKS*	8 010690 189192	1
CASITA 120H		**94000083** *BASE M77*	8 010690 189406	1

Item	Spare part		Bar Code	Inner
CASITA 120H		**94000230** *KIT SUPPORTS AND CLIPS*	8 010690 189796	1
CASITA 120H		**94000250** *SHELF BASE M77-M92*	8 010690 189611	1
CASITA 120H		**94000282** *M63 FRAME*	8 010690 197371	1
CASITA 80		**120378** *KIT HALF MOON CASITA 80*	8 010690 142975	1
CASITA 80		**94000010** *KIT CORNERS*	8 010690 189093	1
CASITA 80		**94000046** *KIT HOOKS*	8 010690 189192	1
CASITA 80		**94000088** *BASE M94*	8 010690 189451	1
CASITA 80		**94000089** *BASE M94*	8 010690 189468	1
CASITA 80		**94000230** *KIT SUPPORTS AND CLIPS*	8 010690 189796	1
CASITA 80		**94000280** *M94 FRAME*	8 010690 197357	1
CASITA 80		**0983772011** *FRONT SIDE CASITA 80*	8 010690 148113	1
CASITA 80		**0983777111** *DOOR CASITA 80/100 WHITE*	8 010690 141374	1
CASITA 80		**0983771111-1** *SIDE CASITA 80 WHITE*	8 010690 148106	1
CASITA 80		**120233-2** *KIT HALF-MOON CASITA 80*	8 010690 103358	1
CASITA 80		**120378** *KIT HALF MOON CASITA 80*	8 010690 142975	1
CASITA 80		**94000010** *KIT CORNERS*	8 010690 189093	1

Item	Spare part		Bar Code	Inner
CASITA 80		**94000046** *KIT HOOKS*	8 010690 189192	1
CASITA 80		**94000088** *BASE M94*	8 010690 189451	1
CASITA 80		**94000089** *BASE M94*	8 010690 189468	1
CASITA 80		**94000230** *KIT SUPPORTS AND CLIPS*	8 010690 189796	1
CASITA 80		**94000280** *M94 FRAME*	8 010690 197357	1
CASITA 80		**0983772011** *FRONT SIDE CASITA 80*	8 010690 148113	1
CASITA 80		**0983777111** *DOOR CASITA 80/100 WHITE*	8 010690 141374	1
CASITA 80		**0983771111-1** *SIDE CASITA 80 WHITE*	8 010690 148106	1
CASITA 80		**120233-2** *KIT HALF-MOON CASITA 80*	8 010690 103358	1
CAVIE 15		**94000010** *KIT CORNERS*	8 010690 189093	1
CAVIE 15		**94000035** *L326 CORNERS AND CLIPS*	8 010690 189178	1
CAVIE 15		**94000101** *BASE M93*	8 010690 202006	1
CAVIE 60		**94000010** *KIT CORNERS*	8 010690 189093	1
CAVIE 60		**94000035** *L326 CORNERS AND CLIPS*	8 010690 189178	1
CAVIE 60		**94000086** *BASE M91*	8 010690 189437	1
CAVIE 80		**94000010** *KIT CORNERS*	8 010690 189093	1

Item	Spare part		Bar Code	Inner
CAVIE 80		**94000035** *L326 CORNERS AND CLIPS*	8 010690 189178	1
CAVIE 80		**94000046** *KIT HOOKS*	8 010690 189192	1
CAVIE 80		**94000088** *BASE M94*	8 010690 189451	1
CAVIE 80		**94000089** *BASE M94*	8 010690 189468	1
CAVIE 80		**94000010** *KIT CORNERS*	8 010690 189093	1
CAVIE 80		**94000035** *L326 CORNERS AND CLIPS*	8 010690 189178	1
CAVIE 80		**94000046** *KIT HOOKS*	8 010690 189192	1
CAVIE 80		**94000088** *BASE M94*	8 010690 189451	1
CAVIE 80		**94000089** *BASE M94*	8 010690 189468	1
CAVIE 80 EL		**94000010** *KIT CORNERS*	8 010690 189093	1
CAVIE 80 EL		**94000035** *L326 CORNERS AND CLIPS*	8 010690 189178	1
CAVIE 80 EL		**94000046** *KIT HOOKS*	8 010690 189192	1
CAVIE 80 EL		**94000088** *BASE M94*	8 010690 189451	1
CAVIE 80 EL		**94000089** *BASE M94*	8 010690 189468	1
CIRCUS FUN		**200281** *ROOF CIRCUS FUN DECOR*	8 010690 101156	1
CIRCUS FUN		**200285** *UPPER SHELF CIRCUS FUN*	8 010690 103822	1

Item	Spare part		Bar Code	Inner
CIRCUS FUN		**200286** *LOWER SHELF CIRCUS FUN*	8 010690 103839	1
CIRCUS FUN		**200289** *UPPER LADDER CIRCUS FUN*	8 010690 103709	1
CIRCUS FUN		**200290** *LOWER LADDER CIRCUS FUN*	8 010690 103716	1
CIRCUS FUN		**200296** *ROOF CLIP CIRCUS FUN*	8 010690 101200	1
CIRCUS FUN		**200297** *PIN CIRCUS FUN*	8 010690 106977	8
CIRCUS FUN		**200298** *SMALL FLAG CIRCUS FUN*	8 010690 101217	1
CIRCUS FUN		**94000200** *KIT HOOKS*	8 010690 189772	1
CIRCUS FUN		**200283-1** *BASE M43*	8 010690 104836	1
COMBI 1		**94000049** *KIT CLIPS*	8 010690 189222	1
COMBI 1		**94000300** *WHEEL COMBI LINE*	8 010690 206486	1
COMBI 1 FUN		**202200** *SHELF COMBI 1 FUN*	8 010690 149455	1
COMBI 1 FUN		**94000049** *KIT CLIPS*	8 010690 189222	1
COMBI 1 FUN		**94000232** *PLATE DUNA FUN*	8 010690 202013	1
COMBI 1 FUN		**94000300** *WHEEL COMBI LINE*	8 010690 206486	1
COMBI 1 FUN		**202175-1** *L200 U LADDER BLUE*	8 010690 180670	1
COMBI 2		**202097** *LADDER GYM/PYRA*	8 010690 118482	1

Item	Spare part		Bar Code	Inner
COMBI 2		**94000049** *KIT CLIPS*	8 010690 189222	1
COMBI 2		**94000300** *WHEEL COMBI LINE*	8 010690 206486	1
CONEY ISLAND		**94000082** *BASE M97*	8 010690 189390	1
CONEY ISLAND		**94000202** *L59 CLIP WHITE*	8 010690 189567	1
COTTAGE		**84903017** *FPI 4903*	8 010690 190266	2
COTTAGE		**94000021** *TRAY M97*	8 010690 189130	1
COTTAGE		**94000056** *KIT FEET COTTAGE*	8 010690 205960	0
COTTAGE		**94000092** *BASE MF47*	8 010690 189499	1
COTTAGE LARGE		**71104099** *PARTY 4*	8 010690 029993	6
COTTAGE LARGE		**84903017** *FPI 4903*	8 010690 190266	2
COTTAGE LARGE		**94000090** *BASE M120*	8 010690 189475	1
COTTAGE MINI		**94000024** *TRAY MC70*	8 010690 189154	1
COTTAGE MINI		**94000102** *BASE MF93 WITH HOLE*	8 010690 202044	1
CRICETI 100		**121094** *COLUMN CRICETI 100*	8 010690 151427	1
CRICETI 100		**94000045** *KIT CORNERS*	8 010690 189185	1
CRICETI 100		**94000053** *SCREWS SET*	8 010690 189260	1

Item	Spare part		Bar Code	Inner
CRICETI 100		94000087 *BASE M92*	8 010690 189444	1
CRICETI 100		94000230 *KIT SUPPORTS AND CLIPS*	8 010690 189796	1
CRICETI 100		94000281 *M92 FRAME*	8 010690 197364	1
CRICETI 100		94000292 *L271 U LONG LADDER*	8 010690 189734	1
CRICETI 100		0983229911 *CLIP CRICETI 100*	8 010690 151410	1
CRICETI 11		94000084 *BASE M78*	8 010690 189413	1
CRICETI 11		94000200 *KIT HOOKS*	8 010690 189772	1
CRICETI 11		94000201 *L21 CLIP*	8 010690 189550	1
CRICETI 15		94000045 *KIT CORNERS*	8 010690 189185	1
CRICETI 15		94000053 *SCREWS SET*	8 010690 189260	1
CRICETI 15		94000088 *BASE M94*	8 010690 189451	1
CRICETI 15		94000089 *BASE M94*	8 010690 189468	1
CRICETI 15		94000202 *L59 CLIP WHITE*	8 010690 189567	1
CRICETI 15		94000230 *KIT SUPPORTS AND CLIPS*	8 010690 189796	1
CRICETI 15		94000280 *M94 FRAME*	8 010690 197357	1
CRICETI 15		94000292 *L271 U LONG LADDER*	8 010690 189734	1

Item	Spare part		Bar Code	Inner
CRICETI 9		94000071 *BASE M95*	8 010690 189284	1
CRICETI 9		94000201 *L21 CLIP*	8 010690 189550	1
CRICETI 9		94000071 *BASE M95*	8 010690 189284	1
CRICETI 9		94000201 *L21 CLIP*	8 010690 189550	1
CRICETI 9 PIRATES		104025 *TENT CRICETI 9 PIRATES*	8 010690 159393	1
CRICETI 9 PIRATES		240078 *L27 WHEEL WITH HOOK*	8 010690 157900	1
CRICETI 9 PIRATES		986250 *STICKERS PIRATES*	8 010690 159515	1
CRICETI 9 PIRATES		94000071 *BASE M95*	8 010690 189284	1
CRICETI 9 PIRATES		94000203 *L59 CLIP BLACK*	8 010690 189574	1
CRICETI 9 PIRATES		104025-1 *TENT CRICETI 9 PIRATES*	8 010690 185958	1
CRICETI 9 PIRATES		260241-1 *KIT TOTEM PIRATES*	8 010690 185965	1
CRICETI 9 PLANE		240078 *L27 WHEEL WITH HOOK*	8 010690 157900	1
CRICETI 9 PLANE		240185 *KIT FOR TWO-BLADED PROPELLER*	8 010690 157870	1
CRICETI 9 PLANE		986280 *KIT DECORATIVE CRICETI 9 PLANE*	8 010690 157986	1
CRICETI 9 PLANE		94000071 *BASE M95*	8 010690 189284	1
CRICETI 9 PLANE		94000202 *L59 CLIP WHITE*	8 010690 189567	1

Item	Spare part		Bar Code	Inner
CRICETI 9 PRINCESS		**104030** *TENT CRICETI 9 PRINCESS*	8 010690 159423	1
CRICETI 9 PRINCESS		**240078** *L27 WHEEL WITH HOOK*	8 010690 157900	1
CRICETI 9 PRINCESS		**94000071** *BASE M95*	8 010690 189284	1
CRICETI 9 PRINCESS		**94000202** *L59 CLIP WHITE*	8 010690 189567	1
CRICETI 9 SPACE		**104028** *TENT CRICETI 9 SPACE*	8 010690 159409	1
CRICETI 9 SPACE		**240078** *L27 WHEEL WITH HOOK*	8 010690 157900	1
CRICETI 9 SPACE		**94000071** *BASE M95*	8 010690 189284	1
CRICETI 9 SPACE		**94000203** *L59 CLIP BLACK*	8 010690 189574	1
DRAGSTER		**240078** *L27 WHEEL WITH HOOK*	8 010690 157900	1
DRAGSTER		**240185** *KIT FOR TWO-BLADED PROPELLER*	8 010690 157870	1
DRAGSTER		**94000082** *BASE M97*	8 010690 189390	1
DRAGSTER		**94000202** *L59 CLIP WHITE*	8 010690 189567	1
DRAGSTER		**202083-1** *OPEN SHELF 76 HAMSTER/MILOS*	8 010690 157238	1
DUNA FUN		**202041** *L214 P LADDER MEDIUM*	8 010690 118420	1
DUNA FUN		**91514024** *MINI DUNA MULTY ROOF*	8 010690 042541	1
DUNA FUN		**94000049** *KIT CLIPS*	8 010690 189222	1

Item	Spare part		Bar Code	Inner
DUNA FUN		**94000100** *BASE M62*	8 010690 201993	1
DUNA FUN		**94000232** *PLATE DUNA FUN*	8 010690 202013	1
DUNA FUN		**94000255** *L352 SHELF*	8 010690 189666	1
DUNA FUN		**94000290** *L167 P SHORT LADDER*	8 010690 189710	1
DUNA FUN		**94000291** *L214 P MEDIUM LADDER*	8 010690 189727	1
DUNA FUN LARGE		**202041** *L214 P LADDER MEDIUM*	8 010690 118420	1
DUNA FUN LARGE		**94000049** *KIT CLIPS*	8 010690 189222	1
DUNA FUN LARGE		**94000099** *BASE M50*	8 010690 201986	1
DUNA FUN LARGE		**94000152** *TOP N 15*	8 010690 206547	1
DUNA FUN LARGE		**94000232** *PLATE DUNA FUN*	8 010690 202013	1
DUNA FUN LARGE		**94000254** *L351 SHELF*	8 010690 189659	1
DUNA FUN LARGE		**94000290** *L167 P SHORT LADDER*	8 010690 189710	1
DUNA FUN LARGE		**94000291** *L214 P MEDIUM LADDER*	8 010690 189727	1
DUNA MULTY		**94000049** *KIT CLIPS*	8 010690 189222	1
DUNA MULTY		**94000099** *BASE M50*	8 010690 201986	1
DUNA MULTY		**94000152** *TOP N 15*	8 010690 206547	1

Item	Spare part		Bar Code	Inner
DUNA SPACE		202168 *LADDER L285*	8 010690 177953	1
DUNA SPACE		91514024 *MINI DUNA MULTY ROOF*	8 010690 042541	1
DUNA SPACE		94000049 *KIT CLIPS*	8 010690 189222	1
DUNA SPACE		94000232 *PLATE DUNA FUN*	8 010690 202013	1
FAVOLA		94000233 *L354 HOOK*	8 010690 203898	1
FAVOLA		94000253 *SHELF FAVOLA*	8 010690 189642	1
FAVOLA		94000290 *L167 P SHORT LADDER*	8 010690 189710	1
FREERUN LARGE		N E W 94000058 *KIT FREERUN*	8 010690 205793	1
FREERUN MEDIUM		N E W 94000058 *KIT FREERUN*	8 010690 205793	1
FURAT		94000045 *KIT CORNERS*	8 010690 189185	1
FURAT		94000053 *SCREWS SET*	8 010690 189260	1
FURAT		94000088 *BASE M94*	8 010690 189451	1
FURAT		94000089 *BASE M94*	8 010690 189468	1
FURAT		94000203 *L59 CLIP BLACK*	8 010690 189574	1
FURAT		94000220 *KIT CHAINS TUBE LINE*	8 010690 189598	2
FURAT		94000230 *KIT SUPPORTS AND CLIPS*	8 010690 189796	1

Item	Spare part		Bar Code	Inner
FURAT		94000280 *M94 FRAME*	8 010690 197357	1
FURET TOWER		260145 *KIT TOP ANGLES ALUMINIUM CAGES*	8 010690 092560	1
FURET TOWER		93381000 *L140 KIT 4 WHEELS*	8 010690 011844	1
FURET TOWER		93951028 *L378*	8 010690 056913	1
FURET TOWER		94000045 *KIT CORNERS*	8 010690 189185	1
FURET TOWER		94000053 *SCREWS SET*	8 010690 189260	1
FURET TOWER		94000105 *BASE M55*	8 010690 206516	1
FURET TOWER		94000106 *BASE MF55*	8 010690 206523	1
FURET TOWER		94000220 *KIT CHAINS TUBE LINE*	8 010690 189598	2
FURET XL		260145 *KIT TOP ANGLES ALUMINIUM CAGES*	8 010690 092560	1
FURET XL		93951028 *L378*	8 010690 056913	1
FURET XL		94000053 *SCREWS SET*	8 010690 189260	1
FURET XL		94000105 *BASE M55*	8 010690 206516	1
FURET XL		94000220 *KIT CHAINS TUBE LINE*	8 010690 189598	2
GABRY 50		110885 *SIDE CLIP GABRY*	8 010690 090160	1
GABRY 50		94000210 *SHELF GABRY 50*	8 010690 202020	1

Item	Spare part		Bar Code	Inner
GABRY 60		**110885** *SIDE CLIP GABRY*	8 010690 090160	1
GABRY 60		**94000211** *SHELF GABRY 60/80*	8 010690 202037	1
GABRY 80		**110885** *SIDE CLIP GABRY*	8 010690 090160	1
GABRY 80		**94000211** *SHELF GABRY 60/80*	8 010690 202037	1
GEO LARGE		**93436099** *L150 HANDLE GEO MEDIUM/LARGE*	8 010690 036250	1
GEO MEDIUM		**93436099** *L150 HANDLE GEO MEDIUM/LARGE*	8 010690 036250	1
GEO SMALL		**93439099** *L156 HANDLE GEO SMALL*	8 010690 036243	1
GRAND LODGE 120		**200490** *BASE MFK110*	8 010690 110134	1
GRAND LODGE 120		**270158** *LEFT(B)SMALL FOOT GRAND LODGE*	8 010690 112848	1
GRAND LODGE 120		**84899017** *FPI 4899*	8 010690 201955	1
GRAND LODGE 120		**84904017** *FPI 4904*	8 010690 190273	2
GRAND LODGE 120		**94000059** *SCREW SET GRAND LODGE*	8 010690 206790	1
GRAND LODGE 120		**94000060** *SCREW SET GRAND LODGE*	8 010690 206806	1
GRAND LODGE 120		**94000275** *NEST DOOR GRAND LODGE*	8 010690 204086	1
GRAND LODGE 120		**94000293** *LONG LADDER GRAND LODGE*	8 010690 189741	1
GRAND LODGE 120 PLUS		**270162** *BASE MF110 WITH HOLE*	8 010690 114897	1

Item	Spare part		Bar Code	Inner
GRAND LODGE 120 PLUS		**84899017** *FPI 4899*	8 010690 201955	1
GRAND LODGE 120 PLUS		**94000059** *SCREW SET GRAND LODGE*	8 010690 206790	1
GRAND LODGE 120 PLUS		**94000060** *SCREW SET GRAND LODGE*	8 010690 206806	1
GRAND LODGE 120 PLUS		**94000270** *LOWER FOOT (A) GRAND LODGE*	8 010690 189673	1
GRAND LODGE 120 PLUS		**94000271** *LOWER FOOT (B) GRAND LODGE*	8 010690 189680	1
GRAND LODGE 120 PLUS		**94000272** *UPPER FOOT (A) GRAND LODGE*	8 010690 189697	1
GRAND LODGE 120 PLUS		**94000273** *UPPER FOOT (B) GRAND LODGE*	8 010690 189703	1
GRAND LODGE 120 PLUS		**94000275** *NEST DOOR GRAND LODGE*	8 010690 204086	1
GRAND LODGE 140		**270158** *LEFT(B)SMALL FOOT GRAND LODGE*	8 010690 112848	1
GRAND LODGE 140		**84899017** *FPI 4899*	8 010690 201955	1
GRAND LODGE 140		**84904017** *FPI 4904*	8 010690 190273	2
GRAND LODGE 140		**94000059** *SCREW SET GRAND LODGE*	8 010690 206790	1
GRAND LODGE 140		**94000060** *SCREW SET GRAND LODGE*	8 010690 206806	1
GRAND LODGE 140		**94000110** *BASE MF120*	8 010690 208541	1
GRAND LODGE 140		**94000275** *NEST DOOR GRAND LODGE*	8 010690 204086	1
GRAND LODGE 140		**94000293** *LONG LADDER GRAND LODGE*	8 010690 189741	1

Item	Spare part		Bar Code	Inner
GRAND LODGE 140 PLUS		**84899017** *FPI 4899*	8 010690 201955	1
GRAND LODGE 140 PLUS		**94000059** *SCREW SET GRAND LODGE*	8 010690 206790	1
GRAND LODGE 140 PLUS		**94000060** *SCREW SET GRAND LODGE*	8 010690 206806	1
GRAND LODGE 140 PLUS		**94000090** *BASE M120*	8 010690 189475	1
GRAND LODGE 140 PLUS		**94000270** *LOWER FOOT (A) GRAND LODGE*	8 010690 189673	1
GRAND LODGE 140 PLUS		**94000271** *LOWER FOOT (B) GRAND LODGE*	8 010690 189680	1
GRAND LODGE 140 PLUS		**94000272** *UPPER FOOT (A) GRAND LODGE*	8 010690 189697	1
GRAND LODGE 140 PLUS		**94000273** *UPPER FOOT (B) GRAND LODGE*	8 010690 189703	1
GRAND LODGE 140 PLUS		**94000275** *NEST DOOR GRAND LODGE*	8 010690 204086	1
GYM		**202097** *LADDER GYM/PYRA*	8 010690 118482	1
GYM		**94000300** *WHEEL COMBI LINE*	8 010690 206486	1
HAMSTER DUO		**94000071** *BASE M95*	8 010690 189284	1
HAMSTER DUO		**94000200** *KIT HOOKS*	8 010690 189772	1
HAMSTER DUO		**94000201** *L21 CLIP*	8 010690 189550	1
HAMSTER DUO		**94000292** *L271 U LONG LADDER*	8 010690 189734	1
HAMSTER TRIS		**94000071** *BASE M95*	8 010690 189284	1

Item	Spare part		Bar Code	Inner
HAMSTER TRIS		**94000200** *KIT HOOKS*	8 010690 189772	1
HAMSTER TRIS		**94000201** *L21 CLIP*	8 010690 189550	1
HAMSTER TRIS		**94000292** *L271 U LONG LADDER*	8 010690 189734	1
HAMSTERVILLE		**240078** *L27 WHEEL WITH HOOK*	8 010690 157900	1
HAMSTERVILLE		**330274** *SHELF HAMSTERVILLE*	8 010690 182223	1
HAMSTERVILLE		**84705799** *DADA MINI*	8 010690 133089	6
HAMSTERVILLE		**94000084** *BASE M78*	8 010690 189413	1
JENNY		**94000053** *SCREWS SET*	8 010690 189260	1
JENNY		**94000098** *BASE M35*	8 010690 201979	1
JENNY		**94000220** *KIT CHAINS TUBE LINE*	8 010690 189598	2
KARAT 100		**94000011** *KIT CORNERS KARAT*	8 010690 189109	1
KARAT 100		**94000200** *KIT HOOKS*	8 010690 189772	1
KARAT 100		**94000248** *KIT FLOOR+LADDER KARAT 100*	8 010690 207599	1
KARAT 120		NEW **94000011** *KIT CORNERS KARAT*	8 010690 189109	1
KARAT 120		NEW **94000063** *KIT 12 SPACER FOR KARAT 120*	8 010690 208343	1
KARAT 120		NEW **94000200** *KIT HOOKS*	8 010690 189772	1

Item	Spare part		Bar Code	Inner
KARAT 120		N E W **94000248** *KIT FLOOR+LADDER KARAT 100*	8 010690 207599	1
KARAT 60		**94000011** *KIT CORNERS KARAT*	8 010690 189109	1
KARAT 60		**94000200** *KIT HOOKS*	8 010690 189772	1
KARAT 60		**94000246** *KIT FLOOR+LADDER KARAT 60*	8 010690 207575	1
KARAT 80		**94000011** *KIT CORNERS KARAT*	8 010690 189109	1
KARAT 80		**94000200** *KIT HOOKS*	8 010690 189772	1
KARAT 80		**94000247** *KIT FLOOR+LADDER KARAT 80*	8 010690 207582	1
KROLIK 140		**200473** *REAR WALL BASE KROLIK EXT.*	8 010690 145334	1
KROLIK 140		**84899017** *FPI 4899*	8 010690 201955	1
KROLIK 140		**94000010** *KIT CORNERS*	8 010690 189093	1
KROLIK 140		**94000035** *L326 CORNERS AND CLIPS*	8 010690 189178	1
KROLIK 140		**94000046** *KIT HOOKS*	8 010690 189192	1
KROLIK 140		**94000097** *BASE MK110*	8 010690 197340	1
KROLIK 140		**94000251** *SHELF KROLIK M110-120*	8 010690 189628	1
KROLIK 140		**94000296** *LADDER KROLIK LARGE M110-120*	8 010690 206769	1
KROLIK 140 PLUS		**200473** *REAR WALL BASE KROLIK EXT.*	8 010690 145334	1

Item	Spare part		Bar Code	Inner
KROLIK 140 PLUS		**94000010** *KIT CORNERS*	8 010690 189093	1
KROLIK 140 PLUS		**94000035** *L326 CORNERS AND CLIPS*	8 010690 189178	1
KROLIK 140 PLUS		**94000046** *KIT HOOKS*	8 010690 189192	1
KROLIK 140 PLUS		**94000051** *SCREW SET KROLIK 140 PLUS*	8 010690 189246	1
KROLIK 140 PLUS		**94000097** *BASE MK110*	8 010690 197340	1
KROLIK 140 PLUS		**94000251** *SHELF KROLIK M110-120*	8 010690 189628	1
KROLIK 140 PLUS		**94000296** *LADDER KROLIK LARGE M110-120*	8 010690 206769	1
KROLIK 140 PLUS		**94000421** *MOBILE IRON KROLIK LARGE*	8 010690 197388	1
KROLIK 160		**200473** *REAR WALL BASE KROLIK EXT.*	8 010690 145334	1
KROLIK 160		**84899017** *FPI 4899*	8 010690 201955	1
KROLIK 160		**94000010** *KIT CORNERS*	8 010690 189093	1
KROLIK 160		**94000035** *L326 CORNERS AND CLIPS*	8 010690 189178	1
KROLIK 160		**94000046** *KIT HOOKS*	8 010690 189192	1
KROLIK 160		**94000095** *BASE MK120*	8 010690 189529	1
KROLIK 160		**94000190** *NET SUPPORT KROLIK 160-200*	8 010690 206752	1
KROLIK 160		**94000251** *SHELF KROLIK M110-120*	8 010690 189628	1

Item	Spare part		Bar Code	Inner
KROLIK 160		94000296 *LADDER KROLIK LARGE M110-120*	8 010690 206769	1
KROLIK 200		200473 *REAR WALL BASE KROLIK EXT.*	8 010690 145334	1
KROLIK 200		84899017 *FPI 4899*	8 010690 201955	1
KROLIK 200		94000010 *KIT CORNERS*	8 010690 189093	1
KROLIK 200		94000035 *L326 CORNERS AND CLIPS*	8 010690 189178	1
KROLIK 200		94000046 *KIT HOOKS*	8 010690 189192	1
KROLIK 200		94000095 *BASE MK120*	8 010690 189529	1
KROLIK 200		94000190 *NET SUPPORT KROLIK 160-200*	8 010690 206752	1
KROLIK 200		94000251 *SHELF KROLIK M110-120*	8 010690 189628	1
KROLIK 200		94000296 *LADDER KROLIK LARGE M110-120*	8 010690 206769	1
KROLIK EXTENSION		200473 *REAR WALL BASE KROLIK EXT.*	8 010690 145334	1
KROLIK EXTENSION		94000010 *KIT CORNERS*	8 010690 189093	1
KROLIK EXTENSION		94000035 *L326 CORNERS AND CLIPS*	8 010690 189178	1
KROLIK EXTRA LARGE		84899017 *FPI 4899*	8 010690 201955	1
KROLIK EXTRA LARGE		94000010 *KIT CORNERS*	8 010690 189093	1
KROLIK EXTRA LARGE		94000035 *L326 CORNERS AND CLIPS*	8 010690 189178	1

Item	Spare part		Bar Code	Inner
KROLIK EXTRA LARGE		94000046 *KIT HOOKS*	8 010690 189192	1
KROLIK EXTRA LARGE		94000095 *BASE MK120*	8 010690 189529	1
KROLIK EXTRA LARGE		94000251 *SHELF KROLIK M110-120*	8 010690 189628	1
KROLIK EXTRA LARGE		94000296 *LADDER KROLIK LARGE M110-120*	8 010690 206769	1
KROLIK LARGE		84899017 *FPI 4899*	8 010690 201955	1
KROLIK LARGE		94000010 *KIT CORNERS*	8 010690 189093	1
KROLIK LARGE		94000035 *L326 CORNERS AND CLIPS*	8 010690 189178	1
KROLIK LARGE		94000046 *KIT HOOKS*	8 010690 189192	1
KROLIK LARGE		94000097 *BASE MK110*	8 010690 197340	1
KROLIK LARGE		94000251 *SHELF KROLIK M110-120*	8 010690 189628	1
KROLIK LARGE		94000296 *LADDER KROLIK LARGE M110-120*	8 010690 206769	1
KROLIK LARGE		94000421 *MOBILE IRON KROLIK LARGE*	8 010690 197388	1
LAURA		94000071 *BASE M95*	8 010690 189284	1
LAURA		94000200 *KIT HOOKS*	8 010690 189772	1
LAURA		94000201 *L21 CLIP*	8 010690 189550	1
MAXI DUNA MULTY		94000049 *KIT CLIPS*	8 010690 189222	1

Item	Spare part		Bar Code	Inner
MAXI DUNA MULTY		**94000150** *TOP N 16*	8 010690 190372	1
METRÒ STATION		N E W **84899017** *FPI 4899*	8 010690 201955	1
MILOS LARGE		**202041** *L214 P LADDER MEDIUM*	8 010690 118420	1
MILOS LARGE		**94000086** *BASE M91*	8 010690 189437	1
MILOS LARGE		**94000204** *KIT HOOKS RABBIT/MILOS*	8 010690 189789	1
MILOS LARGE		**94000233** *L354 HOOK*	8 010690 203898	1
MILOS LARGE		**94000255** *L352 SHELF*	8 010690 189666	1
MILOS LARGE		**94000291** *L214 P MEDIUM LADDER*	8 010690 189727	1
MILOS MEDIUM		**94000082** *BASE M97*	8 010690 189390	1
MILOS MEDIUM		**94000203** *L59 CLIP BLACK*	8 010690 189574	1
MILOS MEDIUM		**202175-1** *L200 U LADDER BLUE*	8 010690 180670	1
MINI DUNA HAMSTER		**84661799** *FPI 4661 DRINKY 150*	8 010690 029559	6
MINI DUNA HAMSTER		**84688099** *FPI 4688 FOR DRINKY 75/150*	8 010690 159331	3
MINI DUNA HAMSTER		**91514024** *MINI DUNA MULTY ROOF*	8 010690 042541	1
MINI DUNA HAMSTER		**94000049** *KIT CLIPS*	8 010690 189222	1
MINI DUNA HAMSTER		**94000100** *BASE M62*	8 010690 201993	1

Item	Spare part		Bar Code	Inner
MINI DUNA HAMSTER		**94000233** *L354 HOOK*	8 010690 203898	1
MINI DUNA HAMSTER		**94000255** *L352 SHELF*	8 010690 189666	1
MINI DUNA HAMSTER		**94000290** *L167 P SHORT LADDER*	8 010690 189710	1
MINI DUNA MULTY		**91514024** *MINI DUNA MULTY ROOF*	8 010690 042541	1
MINI DUNA MULTY		**94000039** *KIT HOOKS MINI DUNA MULTY*	8 010690 206776	1
MINI DUNA MULTY		**94000100** *BASE M62*	8 010690 201993	1
MIRTO 2 SMALL ANIMALS		N E W **94000205** *KIT HOOKS MIRTO 1-2*	8 010690 207551	1
MIRTO 3		N E W **94000206** *KIT HOOKS MIRTO 3*	8 010690 207568	1
MULTIPLA		**252055** *CLIP MULTIPLA BLACK*	8 010690 186177	1
MULTIPLA		**252105** *KIT HOOKS FOR MULTIPLA SHELF*	8 010690 186238	1
MULTIPLA		**94000041** *KIT LACTHES AND CLIPS MULTIPLA*	8 010690 206646	1
MULTIPLA		**94000043** *KIT 12 SPACER FOR MULTIPLA NET*	8 010690 206660	1
MULTIPLA		**94000044** *KIT MULTIPLA BASE EXTENSION*	8 010690 206677	1
MULTIPLA		**94000130** *BASE MODULE FOR MULTIPLA*	8 010690 206684	1
MULTIPLA		**94000276** *SIDE DOOR FOR MULTIPLA*	8 010690 206004	1
MULTIPLA		**94000295** *LADDER FOR MULTIPLA*	8 010690 206691	1

Item	Spare part		Bar Code	Inner
MULTIPLA DOUBLE		252015 *SHELF D MULTIPLA*	8 010690 186306	1
MULTIPLA DOUBLE		252055 *CLIP MULTIPLA BLACK*	8 010690 186177	1
MULTIPLA DOUBLE		252066 *ROOF SUPPORT FOR MULTIPLA*	8 010690 186283	1
MULTIPLA DOUBLE		252068 *T CORNER A SMALL ANIMAL CAGES*	8 010690 186290	1
MULTIPLA DOUBLE		252105 *KIT HOOKS FOR MULTIPLA SHELF*	8 010690 186238	1
MULTIPLA DOUBLE		84905017 *FPI 4905*	8 010690 190280	2
MULTIPLA DOUBLE		94000041 *KIT LACTHES AND CLIPS MULTIPLA*	8 010690 206646	1
MULTIPLA DOUBLE		94000043 *KIT 12 SPACER FOR MULTIPLA NET*	8 010690 206660	1
MULTIPLA DOUBLE		94000044 *KIT MULTIPLA BASE EXTENSION*	8 010690 206677	1
MULTIPLA DOUBLE		94000130 *BASE MODULE FOR MULTIPLA*	8 010690 206684	1
MULTIPLA DOUBLE		94000276 *SIDE DOOR FOR MULTIPLA*	8 010690 206004	1
MULTIPLA DOUBLE		94000295 *LADDER FOR MULTIPLA*	8 010690 206691	1
MULTIPLA HAMSTER		N E W 94000012 *MULTIPLA HAMSTER CORNER PACK*	8 010690 207025	1
MULTIPLA HAMSTER		N E W 94000061 *MULTIPLA SCREW PACK*	8 010690 207032	1
MULTIPLA HAMSTER		N E W 94000131 *KIT 2 BASE MODULES*	8 010690 206998	1
MULTIPLA HAMSTER		N E W 94000228 *MULTIPLA HAMSTER HOOK PACK*	8 010690 207001	1

Item	Spare part		Bar Code	Inner
MULTIPLA HAMSTER		N E W 94000274 *MULTIPLA HAMSTER FEET KIT*	8 010690 207018	1
MULTIPLA HAMSTER		N E W 94000297 *LADDER L271 U*	8 010690 207049	1
MULTIPLA HAMSTER		N E W 94000300 *WHEEL COMBI LINE*	8 010690 206486	1
MULTIPLA HAMSTER CRYSTAL		N E W 94000012 *MULTIPLA HAMSTER CORNER PACK*	8 010690 207025	1
MULTIPLA HAMSTER CRYSTAL		N E W 94000061 *MULTIPLA SCREW PACK*	8 010690 207032	1
MULTIPLA HAMSTER CRYSTAL		N E W 94000131 *KIT 2 BASE MODULES*	8 010690 206998	1
MULTIPLA HAMSTER CRYSTAL		N E W 94000228 *MULTIPLA HAMSTER HOOK PACK*	8 010690 207001	1
MULTIPLA HAMSTER CRYSTAL		N E W 94000274 *MULTIPLA HAMSTER FEET KIT*	8 010690 207018	1
MULTIPLA HAMSTER CRYSTAL		N E W 94000297 *LADDER L271 U*	8 010690 207049	1
MULTIPLA HAMSTER CRYSTAL		N E W 94000300 *WHEEL COMBI LINE*	8 010690 206486	1
MULTIPLA HAMSTER CRYSTAL		N E W 94000500 *COLUMN SPACER KIT*	8 010690 207056	1
MULTIPLA HAMSTER LARGE		N E W 94000012 *MULTIPLA HAMSTER CORNER PACK*	8 010690 207025	1
MULTIPLA HAMSTER LARGE		N E W 94000061 *MULTIPLA SCREW PACK*	8 010690 207032	1
MULTIPLA HAMSTER LARGE		N E W 94000131 *KIT 2 BASE MODULES*	8 010690 206998	1
MULTIPLA HAMSTER LARGE		N E W 94000228 *MULTIPLA HAMSTER HOOK PACK*	8 010690 207001	1
MULTIPLA HAMSTER LARGE		N E W 94000274 *MULTIPLA HAMSTER FEET KIT*	8 010690 207018	1

Item	Spare part		Bar Code	Inner
MULTIPLA HAMSTER LARGE		NEW **94000297** *LADDER L271 U*	8 010690 207049	1
MULTIPLA MAXI		**252055** *CLIP MULTIPLA BLACK*	8 010690 186177	1
MULTIPLA MAXI		**252066** *ROOF SUPPORT FOR MULTIPLA*	8 010690 186283	1
MULTIPLA MAXI		**252068** *T CORNER A SMALL ANIMAL CAGES*	8 010690 186290	1
MULTIPLA MAXI		**252105** *KIT HOOKS FOR MULTIPLA SHELF*	8 010690 186238	1
MULTIPLA MAXI		**94000041** *KIT LACTHES AND CLIPS MULTIPLA*	8 010690 206646	1
MULTIPLA MAXI		**94000043** *KIT 12 SPACER FOR MULTIPLA NET*	8 010690 206660	1
MULTIPLA MAXI		**94000044** *KIT MULTIPLA BASE EXTENSION*	8 010690 206677	1
MULTIPLA MAXI		**94000130** *BASE MODULE FOR MULTIPLA*	8 010690 206684	1
MULTIPLA MAXI		**94000276** *SIDE DOOR FOR MULTIPLA*	8 010690 206004	1
MULTIPLA MAXI		**94000295** *LADDER FOR MULTIPLA*	8 010690 206691	1
MULTIPLA OPEN		**252055** *CLIP MULTIPLA BLACK*	8 010690 186177	1
MULTIPLA OPEN		**94000042** *KIT SHELF BLOCKS MULTIPLA OPEN*	8 010690 206653	1
MULTIPLA OPEN		**94000043** *KIT 12 SPACER FOR MULTIPLA NET*	8 010690 206660	1
MULTIPLA OPEN		**94000044** *KIT MULTIPLA BASE EXTENSION*	8 010690 206677	1
MULTIPLA OPEN		**94000130** *BASE MODULE FOR MULTIPLA*	8 010690 206684	1

Item	Spare part		Bar Code	Inner
MULTIPLA OPEN		**94000276** *SIDE DOOR FOR MULTIPLA*	8 010690 206004	1
MULTIPLA ROOF EXTENSION		**84905017** *FPI 4905*	8 010690 190280	2
OLIMPIA		**120372** *UPPER PART OLIMPIA*	8 010690 103488	1
OLIMPIA		**94000071** *BASE M95*	8 010690 189284	1
OLIMPIA		**94000200** *KIT HOOKS*	8 010690 189772	1
OLIMPIA		**94000252** *SHELF OLIMPIA*	8 010690 189635	1
OLIMPIA		**94000300** *WHEEL COMBI LINE*	8 010690 206486	1
OLIMPIA		**260125-4** *KIT PEGS+WASHERS+CLIPS OLIMPIA*	8 010690 148427	1
PARKHOME 100		NEW **84899017** *FPI 4899*	8 010690 201955	1
PARKHOME 120		NEW **84899017** *FPI 4899*	8 010690 201955	1
PAULA		**94000071** *BASE M95*	8 010690 189284	1
PAULA		**94000200** *KIT HOOKS*	8 010690 189772	1
PAULA		**94000201** *L21 CLIP*	8 010690 189550	1
PUB 3243		**71104099** *PARTY 4*	8 010690 029993	6
PUB 3253		**71104099** *PARTY 4*	8 010690 029993	6
RABBIT 100		**202241** *SHELF BASE M92*	8 010690 171777	1

Item	Spare part		Bar Code	Inner
RABBIT 100		**94000010** *KIT CORNERS*	8 010690 189093	1
RABBIT 100		**94000035** *L326 CORNERS AND CLIPS*	8 010690 189178	1
RABBIT 100		**94000046** *KIT HOOKS*	8 010690 189192	1
RABBIT 100		**94000087** *BASE M92*	8 010690 189444	1
RABBIT 100		**94000250** *SHELF BASE M77-M92*	8 010690 189611	1
RABBIT 100		**202241** *SHELF BASE M92*	8 010690 171777	1
RABBIT 100		**94000010** *KIT CORNERS*	8 010690 189093	1
RABBIT 100		**94000035** *L326 CORNERS AND CLIPS*	8 010690 189178	1
RABBIT 100		**94000046** *KIT HOOKS*	8 010690 189192	1
RABBIT 100		**94000087** *BASE M92*	8 010690 189444	1
RABBIT 100		**94000250** *SHELF BASE M77-M92*	8 010690 189611	1
RABBIT 100 DOUBLE		**215177** *KIT CLIPS RABBIT DOUBLE/TRIS*	8 010690 187419	1
RABBIT 100 DOUBLE		**84905017** *FPI 4905*	8 010690 190280	2
RABBIT 100 DOUBLE		**94000010** *KIT CORNERS*	8 010690 189093	1
RABBIT 100 DOUBLE		**94000035** *L326 CORNERS AND CLIPS*	8 010690 189178	1
RABBIT 100 DOUBLE		**94000045** *KIT CORNERS*	8 010690 189185	1

Item	Spare part		Bar Code	Inner
RABBIT 100 DOUBLE		**94000047** *KIT HOOKS RABBIT*	8 010690 189208	1
RABBIT 100 DOUBLE		**94000087** *BASE M92*	8 010690 189444	1
RABBIT 100 DOUBLE		**94000094** *BASE MF92*	8 010690 189512	1
RABBIT 100 DOUBLE		**94000204** *KIT HOOKS RABBIT/MILOS*	8 010690 189789	1
RABBIT 100 DOUBLE		**94000250** *SHELF BASE M77-M92*	8 010690 189611	1
RABBIT 100 DOUBLE		**94000294** *LADDER RANCH/RABBIT*	8 010690 189758	1
RABBIT 100 EL		**94000010** *KIT CORNERS*	8 010690 189093	1
RABBIT 100 EL		**94000035** *L326 CORNERS AND CLIPS*	8 010690 189178	1
RABBIT 100 EL		**94000046** *KIT HOOKS*	8 010690 189192	1
RABBIT 100 EL		**94000087** *BASE M92*	8 010690 189444	1
RABBIT 120		**94000010** *KIT CORNERS*	8 010690 189093	1
RABBIT 120		**94000035** *L326 CORNERS AND CLIPS*	8 010690 189178	1
RABBIT 120		**94000046** *KIT HOOKS*	8 010690 189192	1
RABBIT 120		**94000083** *BASE M77*	8 010690 189406	1
RABBIT 120		**94000250** *SHELF BASE M77-M92*	8 010690 189611	1
RABBIT 120		**94000010** *KIT CORNERS*	8 010690 189093	1

Item	Spare part		Bar Code	Inner
RABBIT 120		**94000035** *L326 CORNERS AND CLIPS*	8 010690 189178	1
RABBIT 120		**94000046** *KIT HOOKS*	8 010690 189192	1
RABBIT 120		**94000083** *BASE M77*	8 010690 189406	1
RABBIT 120		**94000250** *SHELF BASE M77-M92*	8 010690 189611	1
RABBIT 120 DOUBLE		**215177** *KIT CLIPS RABBIT DOUBLE/TRIS*	8 010690 187419	1
RABBIT 120 DOUBLE		**84906017** *FPI 4906*	8 010690 190297	2
RABBIT 120 DOUBLE		**94000010** *KIT CORNERS*	8 010690 189093	1
RABBIT 120 DOUBLE		**94000035** *L326 CORNERS AND CLIPS*	8 010690 189178	1
RABBIT 120 DOUBLE		**94000045** *KIT CORNERS*	8 010690 189185	1
RABBIT 120 DOUBLE		**94000047** *KIT HOOKS RABBIT*	8 010690 189208	1
RABBIT 120 DOUBLE		**94000050** *KIT WHEELS/SCREWS RABBIT STAND*	8 010690 189239	1
RABBIT 120 DOUBLE		**94000083** *BASE M77*	8 010690 189406	1
RABBIT 120 DOUBLE		**94000093** *BASE MF63*	8 010690 189505	1
RABBIT 120 DOUBLE		**94000250** *SHELF BASE M77-M92*	8 010690 189611	1
RABBIT 120 EL		**94000010** *KIT CORNERS*	8 010690 189093	1
RABBIT 120 EL		**94000035** *L326 CORNERS AND CLIPS*	8 010690 189178	1

Item	Spare part		Bar Code	Inner
RABBIT 120 EL		**94000048** *KIT HOOKS RABBIT 120 EL*	8 010690 189215	1
RABBIT 120 EL		**94000083** *BASE M77*	8 010690 189406	1
RABBIT 120 TRIS		**215177** *KIT CLIPS RABBIT DOUBLE/TRIS*	8 010690 187419	1
RABBIT 120 TRIS		**84906017** *FPI 4906*	8 010690 190297	2
RABBIT 120 TRIS		**94000010** *KIT CORNERS*	8 010690 189093	1
RABBIT 120 TRIS		**94000035** *L326 CORNERS AND CLIPS*	8 010690 189178	1
RABBIT 120 TRIS		**94000045** *KIT CORNERS*	8 010690 189185	1
RABBIT 120 TRIS		**94000047** *KIT HOOKS RABBIT*	8 010690 189208	1
RABBIT 120 TRIS		**94000050** *KIT WHEELS/SCREWS RABBIT STAND*	8 010690 189239	1
RABBIT 120 TRIS		**94000083** *BASE M77*	8 010690 189406	1
RABBIT 120 TRIS		**94000093** *BASE MF63*	8 010690 189505	1
RABBIT 120 TRIS		**94000250** *SHELF BASE M77-M92*	8 010690 189611	1
RABBIT 140		**94000010** *KIT CORNERS*	8 010690 189093	1
RABBIT 140		**94000035** *L326 CORNERS AND CLIPS*	8 010690 189178	1
RABBIT 140		**94000047** *KIT HOOKS RABBIT*	8 010690 189208	1
RABBIT 160		**330295** *SHELF+LADDER RABBIT 160*	8 010690 101231	1

Item	Spare part		Bar Code	Inner
RABBIT 160		**94000010** *KIT CORNERS*	8 010690 189093	1
RABBIT 160		**94000035** *L326 CORNERS AND CLIPS*	8 010690 189178	1
RABBIT 160		**94000047** *KIT HOOKS RABBIT*	8 010690 189208	1
RABBIT 160		**94000103** *BASE M 72*	8 010690 205809	1
RANCH 100		**201133** *TRAY MCF51*	8 010690 103860	1
RANCH 100		**330714** *ROOF RANCH 100 RESTYLING*	8 010690 160108	1
RANCH 100		**94000056** *KIT FEET COTTAGE*	8 010690 205960	0
RANCH 100		**94000057** *FUND CLOSURE FOR RANCH CAGE*	8 010690 205977	1
RANCH 100 BASIC		**330433** *TRAY RANCH 100 BASIC*	8 010690 160054	1
RANCH 100 BASIC		**330715** *ROOF RANCH 100 BASIC*	8 010690 160115	1
RANCH 100 BASIC		**94000056** *KIT FEET COTTAGE*	8 010690 205960	0
RANCH 120		**84905017** *FPI 4905*	8 010690 190280	2
RANCH 120		**94000092** *BASE MF47*	8 010690 189499	1
RANCH 120		**94000294** *LADDER RANCH/RABBIT*	8 010690 189758	1
RANCH 120		**260160-4** *KIT RANCH 120/140 PLUS*	8 010690 119496	1
RANCH 120 BASIC		**330718** *ROOF RANCH 120 BASIC*	8 010690 160146	1

Item	Spare part		Bar Code	Inner
RANCH 120 BASIC		**84905017** *FPI 4905*	8 010690 190280	2
RANCH 120 BASIC		**94000026** *TRAY MF97 GREY*	8 010690 205984	1
RANCH 120 BASIC		**94000054** *SCREW SET FOR KOMPAKT 1-2*	8 010690 205946	0
RANCH 120 BASIC		**94000056** *KIT FEET COTTAGE*	8 010690 205960	0
RANCH 120 BASIC		**94000057** *FUND CLOSURE FOR RANCH CAGE*	8 010690 205977	1
RANCH 120 BASIC		**94000294** *LADDER RANCH/RABBIT*	8 010690 189758	1
RANCH 120 MAX		**330719** *ROOF RANCH 120*	8 010690 160153	1
RANCH 120 MAX		**84904017** *FPI 4904*	8 010690 190273	2
RANCH 120 MAX		**94000092** *BASE MF47*	8 010690 189499	1
SARA TOWER		N E W **94000062** *KIT CORNERS*	8 010690 207063	1
SARA XL		N E W **94000062** *KIT CORNERS*	8 010690 207063	1
STADIUM		**200277** *ROOF CLIP STADIUM*	8 010690 103761	1
STADIUM		**200286** *LOWER SHELF CIRCUS FUN*	8 010690 103839	1
STADIUM		**200290** *LOWER LADDER CIRCUS FUN*	8 010690 103716	1
STADIUM		**200450** *FRAME STADIUM*	8 010690 150109	1
STADIUM		**94000200** *KIT HOOKS*	8 010690 189772	1

Item	Spare part		Bar Code	Inner
STADIUM		**200283-1** *BASE M43*	8 010690 104836	1
STAND 100		**94000050** *KIT WHEELS/SCREWS RABBIT STAND*	8 010690 189239	1
STAND 120		**94000050** *KIT WHEELS/SCREWS RABBIT STAND*	8 010690 189239	1
STAND 140		**94000050** *KIT WHEELS/SCREWS RABBIT STAND*	8 010690 189239	1
STAND 80		**94000050** *KIT WHEELS/SCREWS RABBIT STAND*	8 010690 189239	1
TOMMY 100		N E W **84899017** *FPI 4899*	8 010690 201955	1
TOMMY 80		N E W **84899017** *FPI 4899*	8 010690 201955	1
VILLAGE 80		N E W **94000062** *KIT CORNERS*	8 010690 207063	1

ferplast
new pet generation

Printed in March 31th 2023

PRODUCTION SITES

Ferplast S.p.A. Headquarters
Via 1° Maggio, 5 - Zona Industriale
36070 Castelgomberto (VI) Italy, P.O. Box 10
Tel. +39(0)445 429 111 - Fax +39(0)445 429 115

Hydor Operational Unit
Via Voiron, 27
36061 Bassano del Grappa (VI) Italy
Tel: +39 (0)424 8877 – Fax: +39 (0)424 887887

Ferplast Slovakia s.r.o.
Novozámocká cesta 58
946 51 Nesvady, Slovakia
Tel. +421(0)35 7902 600 - Fax +421(0)35 7902 610

Ferplast Ukraine L.L.C.
Prospekt Myru, 57
10004 Zhytomyr, Ukraine
Tel. +380 412 415 370 - Fax +380 412 415 369

COMMERCIAL BRANCHES

Ferplast Benelux
Collseweg 21, 5674 TR Nuenen - P.O. Box 320
5670 AH Nuenen, Nederland/Pays Bas
Tel. +31(0)40/284 2222 - Fax +31(0)40/284 2200

Ferplast China
Room 208, 2F, Kangding Road 1018,
Distrii, Jing'an District
200040 Shanghai, China
Tel +86 15900430930

Ferplast Deutschland
Hans-Böckler Str. 10
40764 Langenfeld - Deutschland
Tel. +49(0)2173 39200-0 - Fax +49(0)2173 39200-48

Ferplast France
Immeuble le Galilée Boulevard Sébastien Brant
67400 Illkirch-Graffenstaden
Tél. +33(0)3 88 55 58 58 - Fax +33(0)3 88 55 58 55

Ferplast Italia
Via 1° Maggio, 5 - Zona Industriale
36070 Castelgomberto (VI) Italy, P.O. Box 10
Tel. +39(0)445 429 111 - Fax +39(0)445 429 115

Ferplast Polska
ul. Grzybowska 87 - 00-844 Warszawa - Polska
Tel. +48 223546411 - Fax. +48 223546413

Ferplast Russia
Moscow region
Khlebnikovo micro-district
Tsvetochny proezd 2, build 1, room 1
141720 Dolgoprudny - Russia

Ferplast Scandinavia
Tel. +39(0)445 429 111
Fax +39(0)445 429 115

Ferplast Slovakia
Novozámocká cesta 58 -
946 51 Nesvady - Slovakia
Tel. +421(0)35 7902 600 - Fax +421(0)35 7902 610

Ferplast South America
Rua Vico Costa, 399 - Pavilhão 8 - Distrito Industrial
CEP 95112-095 CAXIAS DO SUL (RS) - Brazil
Telefono: +55 54 30190327

Ferplast U.K.
Suite 2 Bridge House
Riverside North - Bewdley - DY12 1AB
Tel/Fax: 01562 757380

Ferplast Ukraine
Prospekt Myru, 57 - 10004 Zhytomyr/Ukraine
Tel. +380 412 415 370 - Fax +380 412 415 369